# MENUETT

Klavier

JOHANN SEBASTIAN BACH (1685 - 1750)

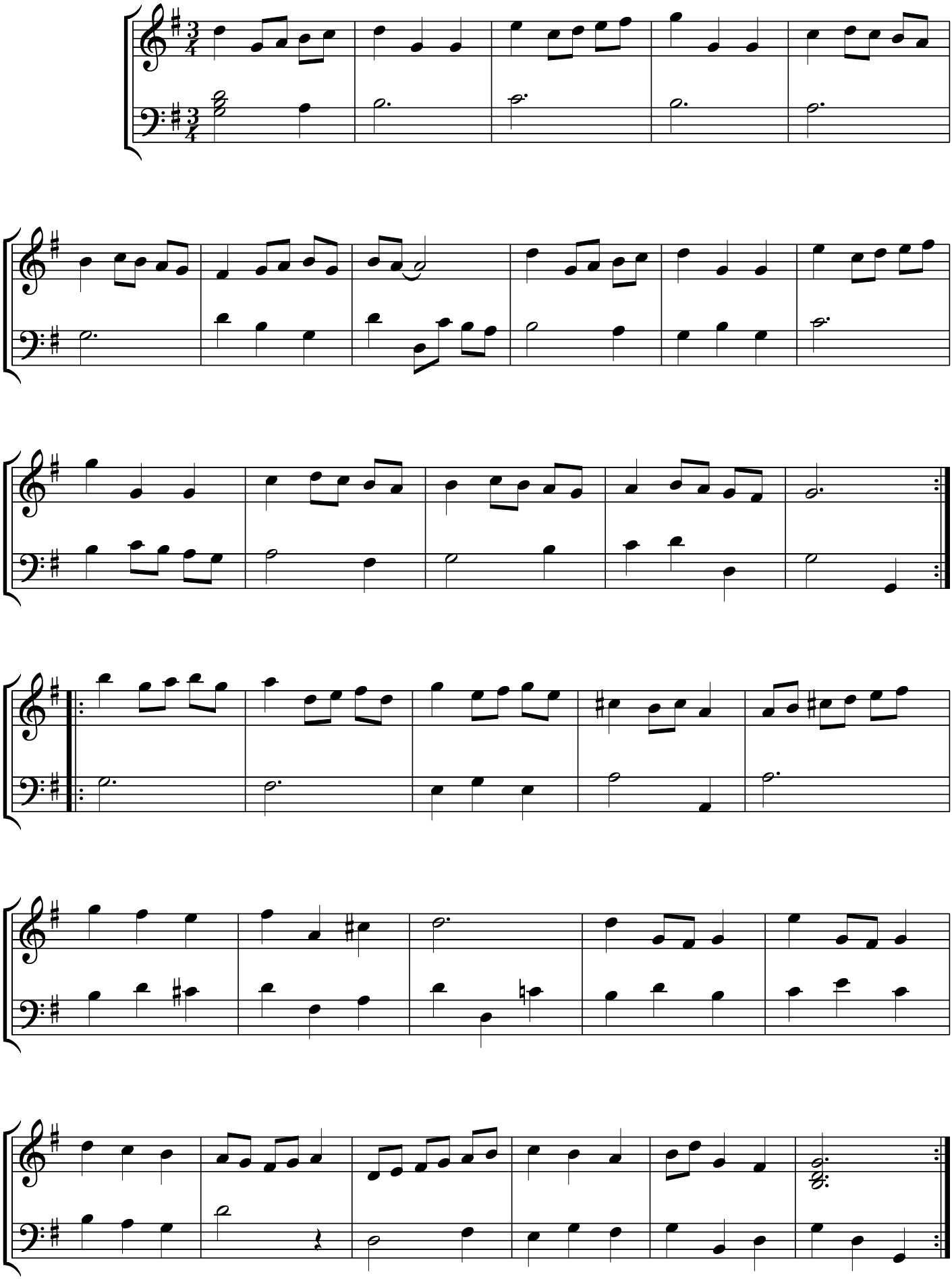

Egon Poppe - Overbergstr. 3 - 59399 Olfen - egon.poppe@online.de