

Zirkus Renz

Cello

Erinnerungen an Zirkus Renz

Gustav Peter (1833 - 1919)

Bearbeitung: Egon Poppe

(♩=132)

13

28

41

53

66

81

94

108

122

131

144

159

stringendo

Trio

Zirkus Renz

Klavier

Erinnerungen an Zirkus Renz

Gustav Peter (1833 - 1919)

Bearbeitung: Egon Poppe

(♩=132)

Klavier

49

58

67

77

86

Klavier

93

98

103

108

113

121

Klavier

129

1.

2.

138

146

stringendo

154

161

Zirkus Renz

Kontrabass

Erinnerungen an Zirkus Renz

Gustav Peter (1833 - 1919)

(♩=132)

Bearbeitung: Egon Poppe

13

28

41

53

66

81

94

108

122

131

144

159

stringendo

Trio

Zirkus Renz

Schlagzeug

Erinnerungen an Zirkus Renz

Gustav Peter (1833 - 1919)

Bearbeitung: Egon Poppe

(♩=132)

Cymbal
HH
BDru

9

17

25

33

41

49

Schlagzeug

57

65

73

81

89

97

105

Schlagzeug

113

121

131

139

147

155

161

Zirkus Renz

Viola

Erinnerungen an Zirkus Renz

Gustav Peter (1833 - 1919)

Bearbeitung: Egon Poppe

(♩=132)

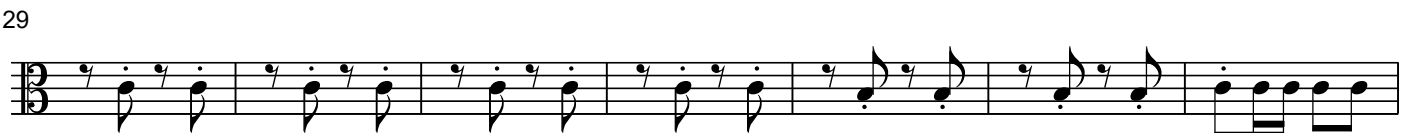
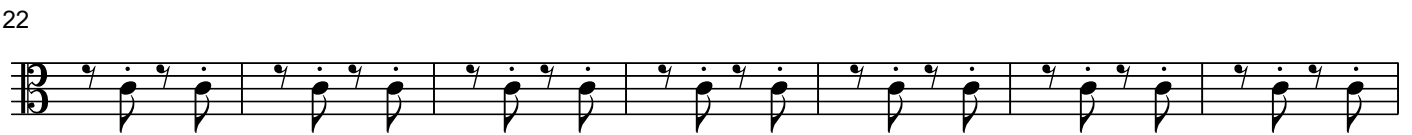

85

Trio

92

99

106

113

120

127

134

141

148

155

stringendo

162

Zirkus Renz

Erinnerungen an Zirkus Renz

Gustav Peter (1833 - 1919)

Bearbeitung: Egon Poppe

(♩=132)

8

13

18

23

28

33

41

51

58

63

68

73

78

83

90 *Trio*

103

116

125

133

138

143

148

153 *stringendo*

158

162

Zirkus Renz

Violine 2

Erinnerungen an Zirkus Renz

Gustav Peter (1833 - 1919)

Bearbeitung: Egon Poppe

(♩=132)

7
14
21
28
35
42
49
55
62
69
76

83

89

Trio

96

Trio

104

112

119

1.

125

3

131

2.

137

144

152

stringendo

160

Zirkus Renz

Violine 3

Erinnerungen an Zirkus Renz

Gustav Peter (1833 - 1919)

Bearbeitung: Egon Poppe

(♩=132)

8

16

24

32

39

46

53

60

68

76

84

91

97

103

109

115

121

127

133

141

149

157

stringendo

163