

Am Brunnen vor dem Tore

W. Müller / Fr. Schubert

Chor- u. Orchestersatz: Egon Poppe

(♩=88)

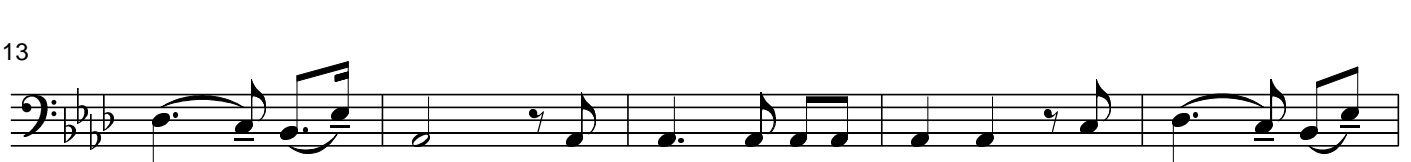
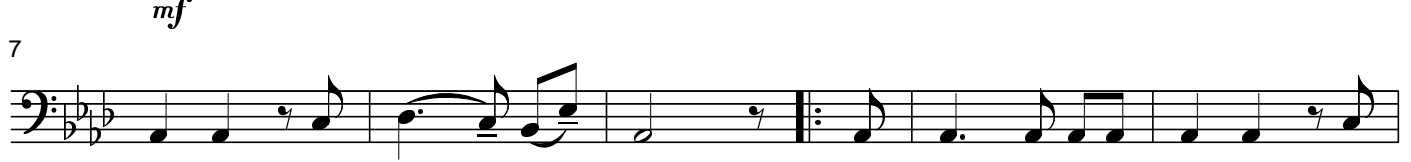

Am Brunnen vor dem Tore

W. Müller / Fr. Schubert

Chor- u. Orchestersatz: Egon Poppe

(♩=88)

mf

7

13

18

23

28

34

39

1.

2.

3.

3

3

3

Am Brunnen vor dem Tore

W. Müller / Fr. Schubert

Chor- u. Orchestersatz: Egon Poppe

(♩=88)

Hörner in B (TTBB)

24

32

38

Klarinette
in B (TTBB)

Am Brunnen vor dem Tore

W. Müller / Fr. Schubert

(♩=88)

Chor- u. Orchestersatz: Egon Poppe

Am Brunnen vor dem Tore

W. Müller / Fr. Schubert

Chor- u. Orchestersatz: Egon Poppe

(♩=88)

mf

7

13

18

23

28

34

39

1.

2.

3.

Am Brunnen vor dem Tore

W. Müller / Fr. Schubert

(♩=88)

Chor- u. Orchestersatz: Egon Poppe

mf

7

13

18

23

28

34

39

1.

2.

3.

Am Brunnen vor dem Tore

W. Müller / Fr. Schubert

Chor- u. Orchestersatz: Egon Poppe

(♩=88)

7 *mf*

13

18

23

28

34

39

Am Brunnen vor dem Tore

W. Müller / Fr. Schubert

Chor- u. Orchestersatz: Egon Poppe

(♩=88)

Posaune 1

mf

Posaune 2

mf

Posaune 3

mf

Posaune 4
(Tuba ad lib.)

mf

8

16

Posaunen (TTBB)

23

30

38

Am Brunnen vor dem Tore

W. Müller / Fr. Schubert

Chor- u. Orchestersatz: Egon Poppe

(♩=88)

mf

7

13

18

23

28

34

39

1.

2.

3.

Am Brunnen vor dem Tore

W. Müller / Fr. Schubert

Chor- u. Orchestersatz: Egon Poppe

(♩=88)

mf

7

13

18

23

28

34

39

1.

2.

3.

Am Brunnen vor dem Tore

W. Müller / Fr. Schubert

Chor- u. Orchestersatz: Egon Poppe

(♩=88)

mf

7

13

18

23

28

34

39

3

3

3

1

2

3

3

Am Brunnen vor dem Tore

W. Müller / Fr. Schubert

Chor- u. Orchestersatz: Egon Poppe

(♩ = 88)

mf

7

13

18

23

28

34

39