

# Ave Verum

W. A. Mozart, KV.618

Bearb.: Egon Poppe

Original in D-dur

Violine

Violoncello  
ad lib.

Klavier

7

15

Violine & Klavier

28

35

Violine & Klavier

42

1.

49

2.

Violine & Klavier, Violine  
(Flöte, Oboe)

# Ave Verum

W. A. Mozart, KV.618

Bearb.: Egon Poppe  
Original in D-dur

4

10

16

23

28

34

40

46

52

# Ave Verum

W. A. Mozart, KV.618

Bearb.: Egon Poppe

Original in D-dur

7

13

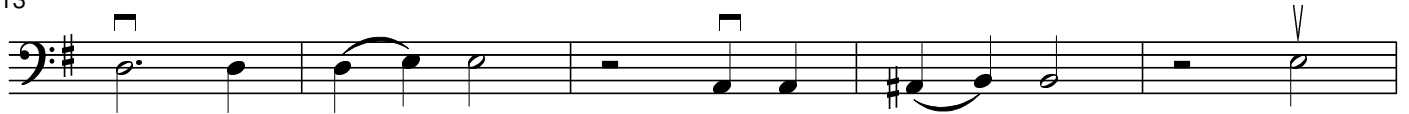

18

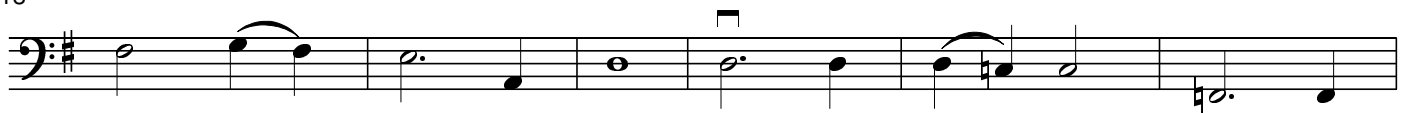

24

30

35

42

49

