

Ave Verum

W. A. Mozart, KV.618

Bearb.: Egon Poppe

Original in D-dur

Violoncello

Violoncello
ad lib.

Klavier

6

14

Violoncello & Klavier

21

27

33

39

Violoncello & Klavier, Violoncello ad lib.

Ave Verum

W. A. Mozart, KV.618

Bearb.: Egon Poppe

Original in D-dur

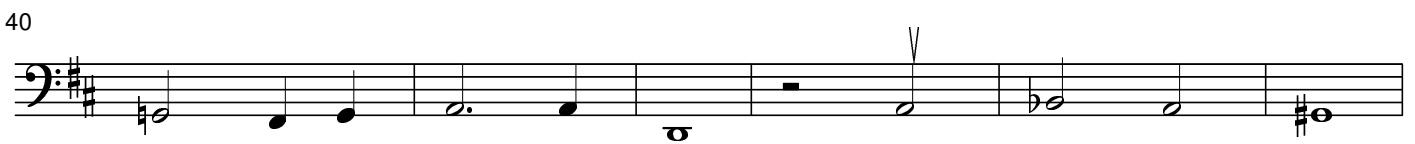
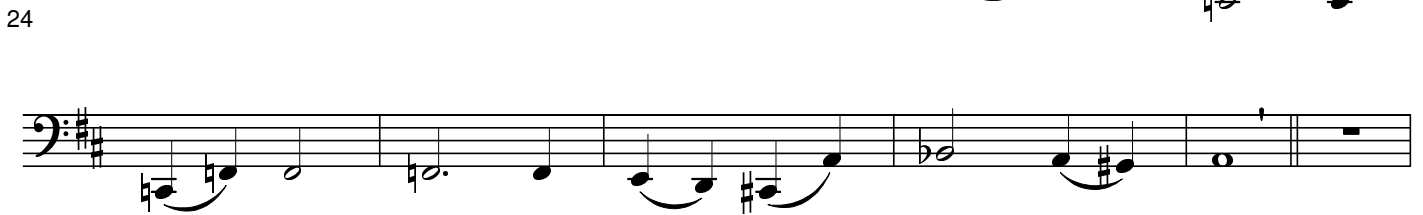
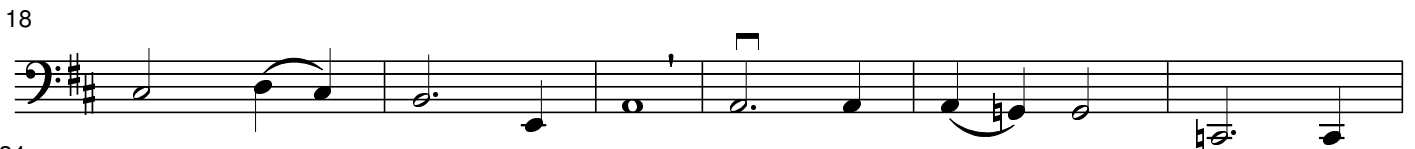
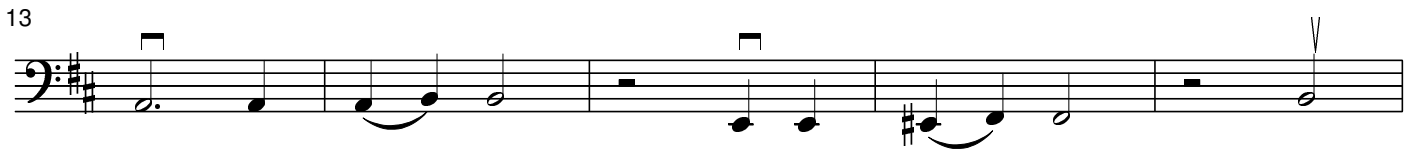
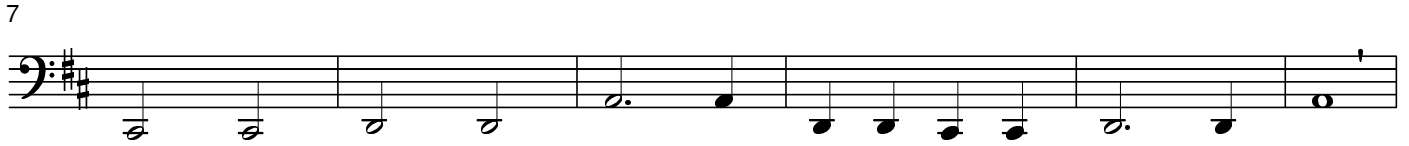

Violoncello & Klavier, Violoncello
Ave Verum

W. A. Mozart, KV.618

Bearb.: Egon Poppe

Original in D-dur

