

Christ ist erstanden

Egon Poppe

MM = 92

9

15

Christ ist erstanden

Egon Poppe

MM = 92

9

15

21

27

33

39

45

51

Christ ist erstanden

Egon Poppe

MM = 92

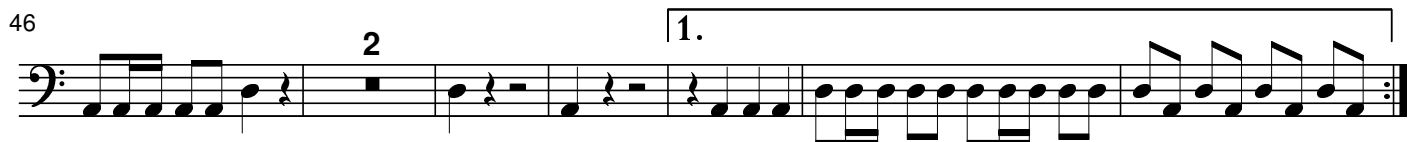
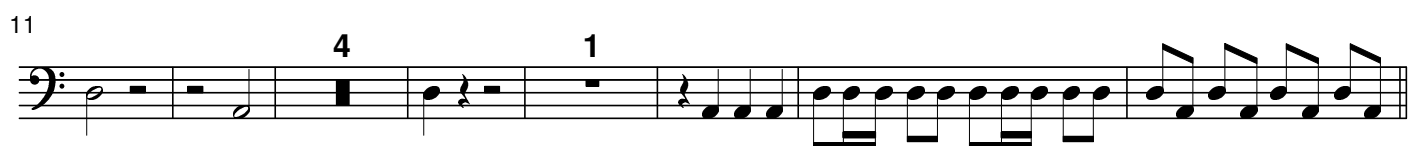

Christ ist erstanden

Egon Poppe

MM = 92

Trompete 1 in B

Trompete 2 in B

Trompete 3 in B

5

9

Trompete 1-3 in B

19

25

36

Trompete 1-3 in B

40

44

50

Christ ist erstanden

Egon Poppe

MM = 92

Trompete 1 in C

Trompete 2 in C

Trompete 3 in C

5

9

Trompete 1-3 in C

19

25

36

Trompete 1-3 in C

40

44

50

Christ ist erstanden

Egon Poppe

MM = 92

Trompete 1 in D

Trompete 2 in D

Trompete 3 in D

5

9

Trompete 1-3 in D

19

25

36

Trompete 1-3 in D

40

44

50

Christ ist erstanden

Egon Poppe

MM = 92

1. Trompetenstimme

2. Trompetenstimme

3. Trompetenstimme

5

9

Trompetenstimmen in Es

19

25

36

Trompetenstimmen in Es

40

44

50

Christ ist erstanden

Egon Poppe

MM = 92

Trompetenstimme 1 in F

Trompetenstimme 2 in F

Trompetenstimme 3 in F

4

8

Trompetenstimmen 1-3 in F

17

24

33

Trompetenstimmen 1-3 in F

40

45

51

Christ ist erstanden

Egon Poppe

MM = 92

9

15

21

27

33

39

44

49

1.

2.

Violine 2

43

47

51

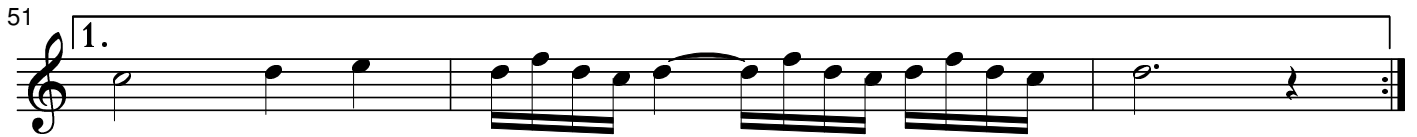

54

