

Deutsche Nationalhymne - Fuge u. Hymne

Jos. Haydn - Hoffmann v. Fallersleben

Egon Poppe

Fuge (♩=80)

5

9

13

17

21

25

29

33

37

41

45

49

53

57

61

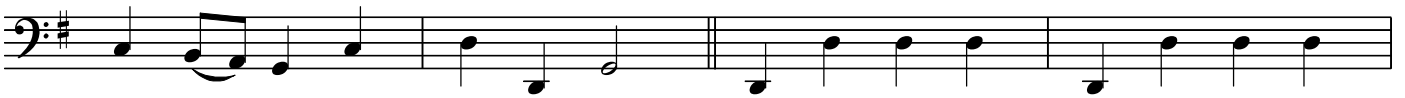

65

Coda

69

73

Hymne (♩=80)

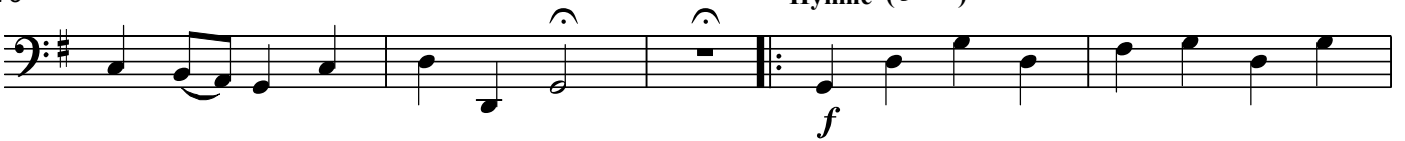

78

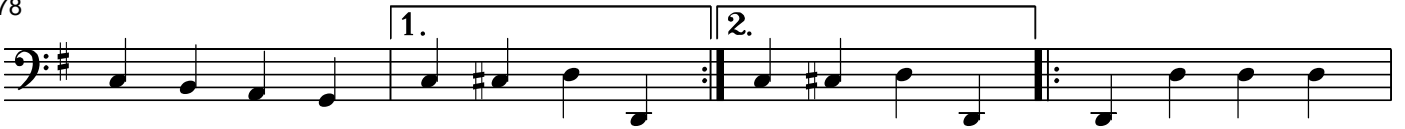

82

86

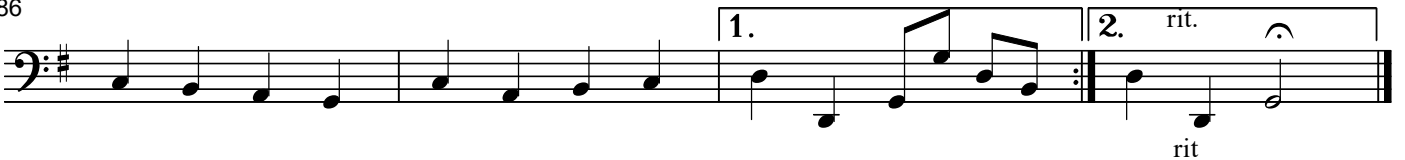

Deutsche Nationalhymne - Fuge u. Hymne

Jos. Haydn - Hoffmann v. Fallersleben

Egon Poppe

Fuge (♩=80)

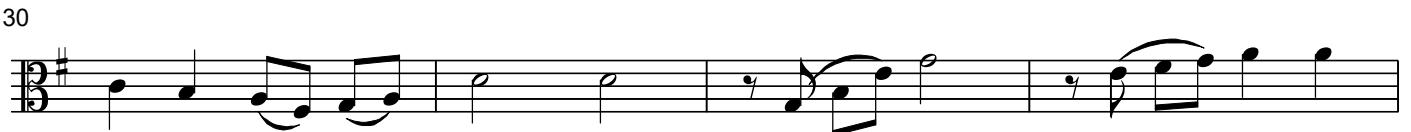
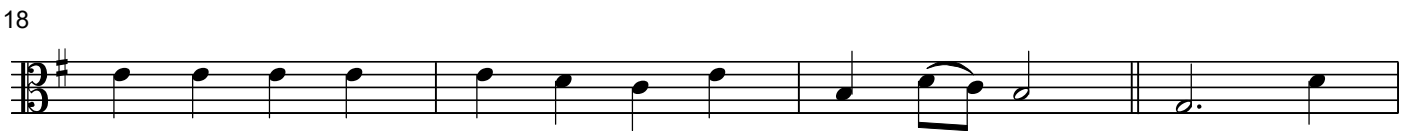

46

50

54

58

62

66

Coda

70

74

Hymne (♩=80)

f

79

1. 2.

mf

83

cresc *f*

87

1. 2.

rit.

Deutsche Nationalhymne - Fuge u. Hymne

Jos. Haydn - Hoffmann v. Fallersleben

Egon Poppe

Fuge (♩=80)

Violine 2

9

13

17

21

25

30

34

38

41

45

49

53

57

61

65

Coda

69

73

Hymne (♩=80)

f

78

1. 2.

mf

82

cresc. *f*

86

1. 2.

rit.

EPO-Score

Violine 2

Deutsche Nationalhymne - Fuge u. Hymne

Jos. Haydn - Hoffmann v. Fallersleben

Egon Poppe

Fuge (♩=80)

Viola

9

13

18

23

27

31

35

39

44

49

53

57

61

65

Coda

69

73

Hymne (♩=80)

f

78

1. 2.

mf

83

cresc. *f*

86

1. 2.

rit.