

Die Himmel erzählen die Ehre Gottes

Die Schöpfung, Jos. Haydn

Bearb.: Egon Poppe

13

24

35

43

52

63

72

83

Fagott

92

101

112

124

134

145

154

164

176

187

Die Himmel erzählen die Ehre Gottes

Die Schöpfung, Jos. Haydn

Bearb.: Egon Poppe

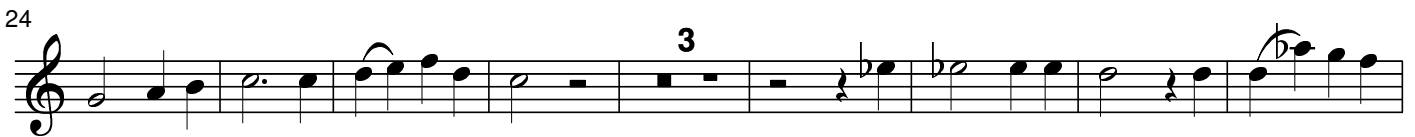

Flöte

98

107

124

135

144

153

162

171

180

190

Die Himmel erzählen die Ehre Gottes

Die Schöpfung, Jos. Haydn

Bearb.: Egon Poppe

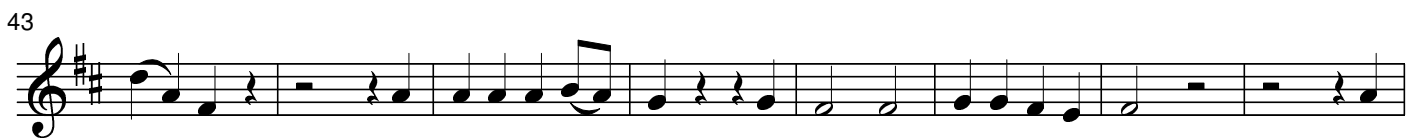
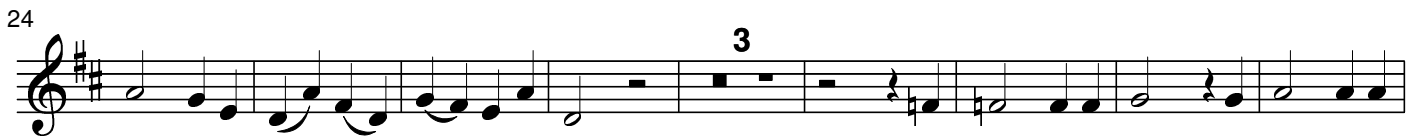
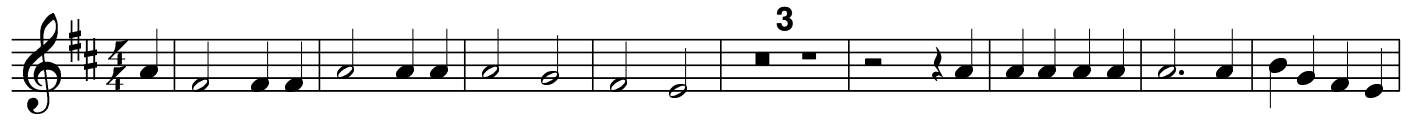

Klarinette in B

92

101

118

127

137

146

156

165

176

187

Die Himmel erzählen die Ehre Gottes

Die Schöpfung, Jos. Haydn

Bearb.: Egon Poppe

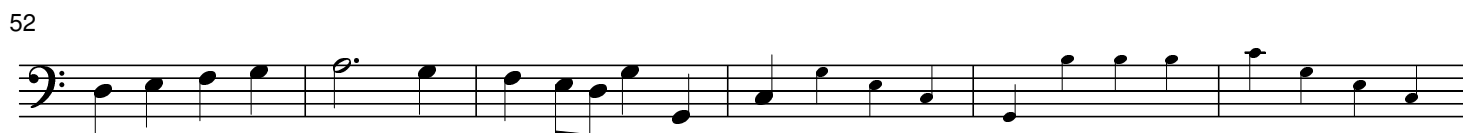

Kontrabass

58

66

72

81

88

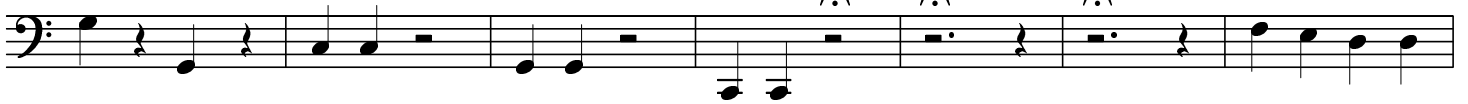

95

100

107

114

122

Kontrabass

128

135

143

149

155

163

172

178

184

191

Die Himmel erzählen die Ehre Gottes

Die Schöpfung, Jos. Haydn

Bearb.: Egon Poppe

13

25

37

46

55

67

78

89

Oboe

99

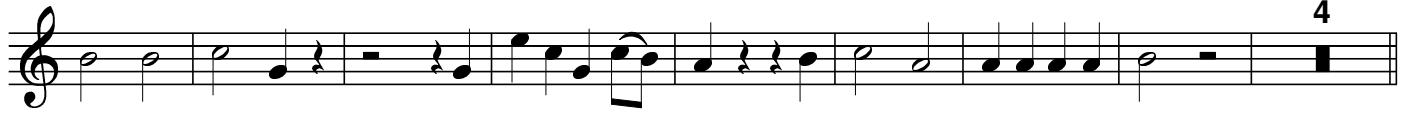

111

123

132

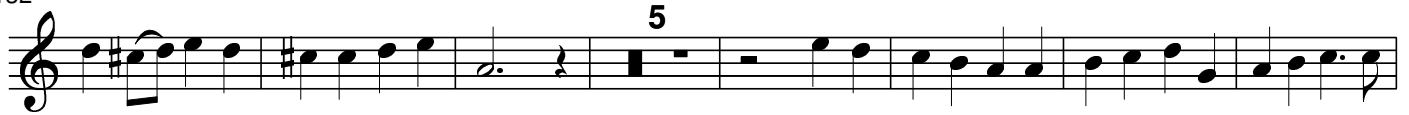

144

153

161

169

178

188

Die Himmel erzählen die Ehre Gottes

Die Schöpfung, Jos. Haydn

Bearb.: Egon Poppe

Orgel

8

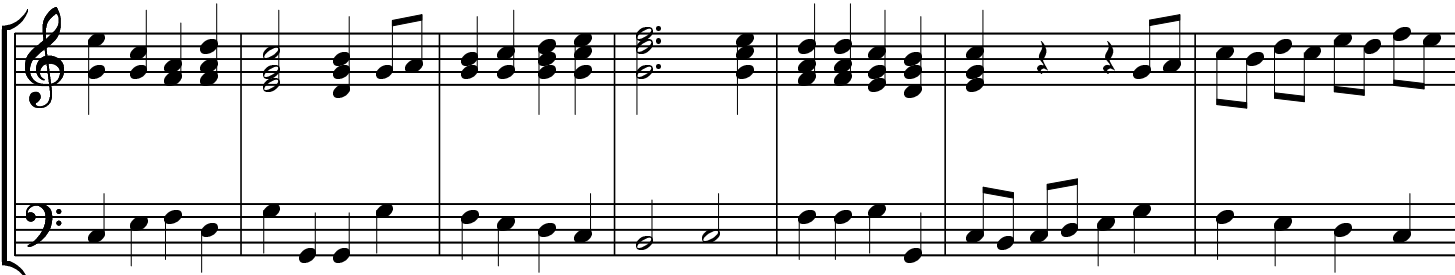

15

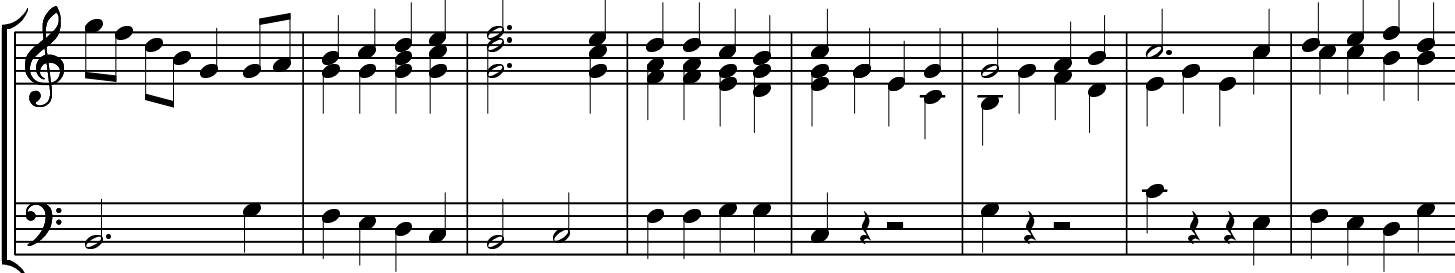

23

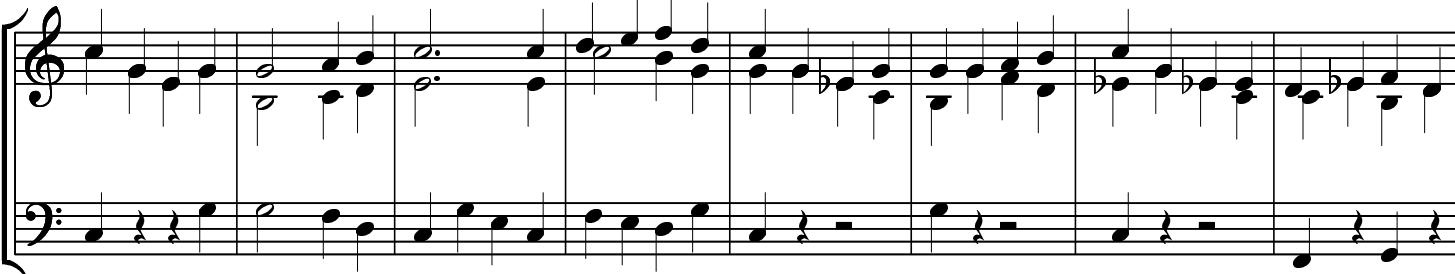

31

(Solo)

Orgel

39

47

55

63

71

Orgel

77

85

94

102

109

Orgel

117

125

132

139

146

Orgel

154

162

170

178

188

Die Himmel erzählen die Ehre Gottes

Die Schöpfung, Jos. Haydn

Bearb.: Egon Poppe

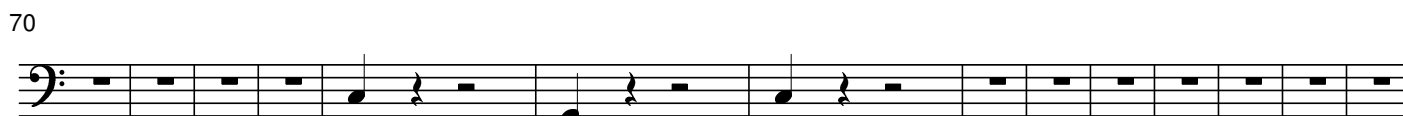
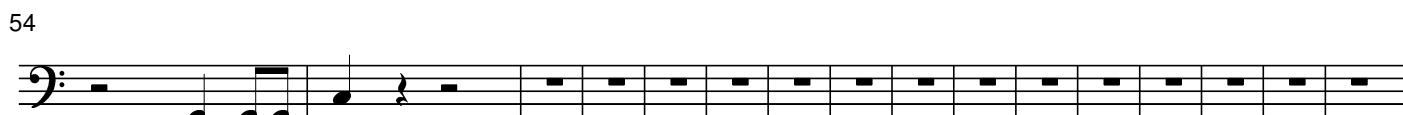
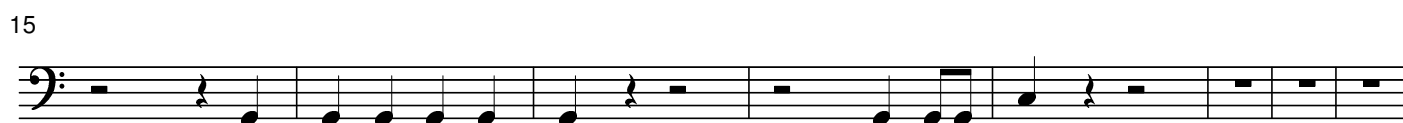
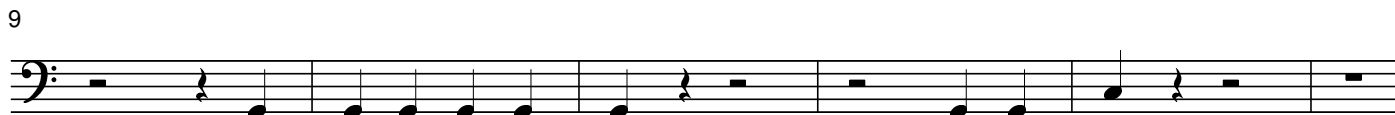

Pauken

94

101

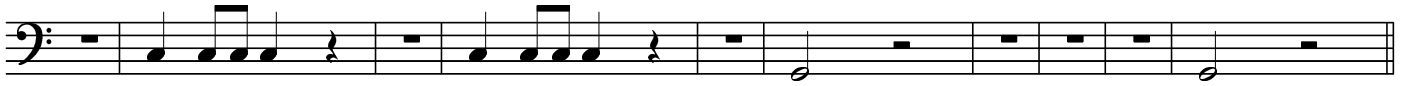

111

132

153

159

169

182

192

197

Die Himmel erzählen die Ehre Gottes

Die Schöpfung, Jos. Haydn

Bearb.: Egon Poppe

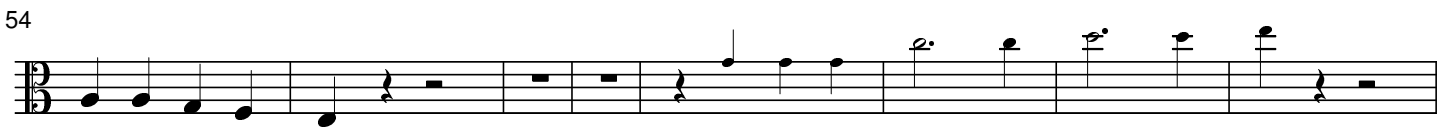
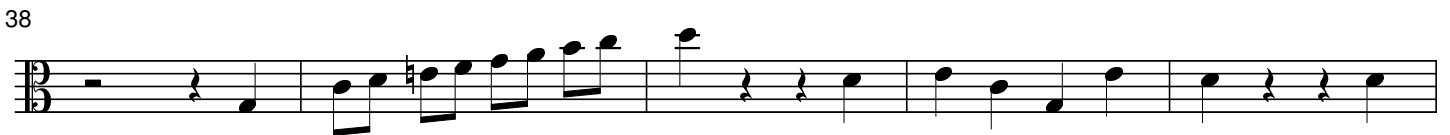

Viola

72

86

92

98

103

109

115

123

129

135

Viola

141

147

153

158

164

171

176

181

187

193

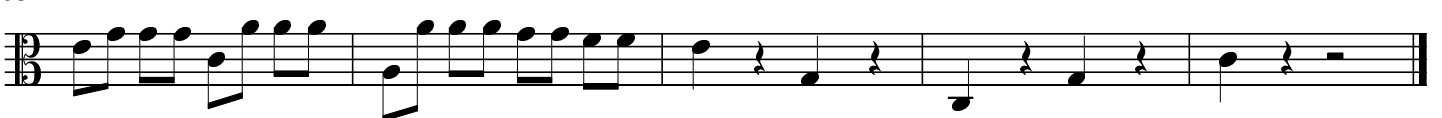

Die Himmel erzählen die Ehre Gottes

Die Schöpfung, Jos. Haydn

Bearb.: Egon Poppe

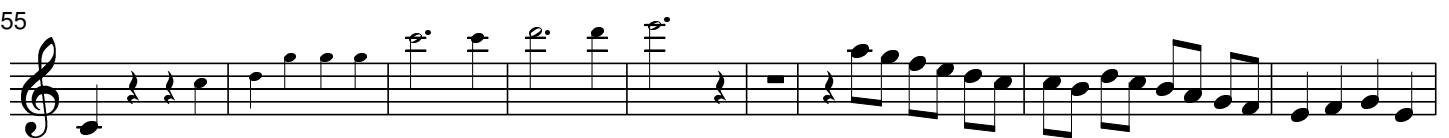
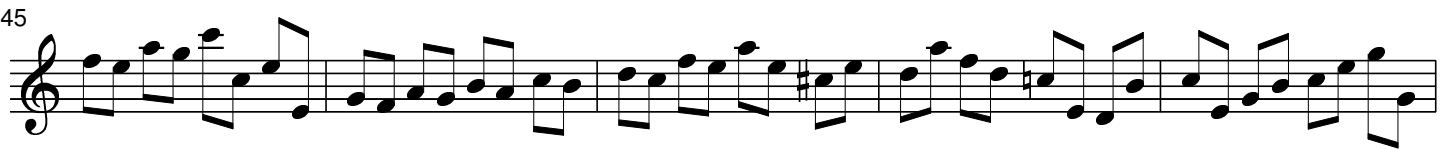
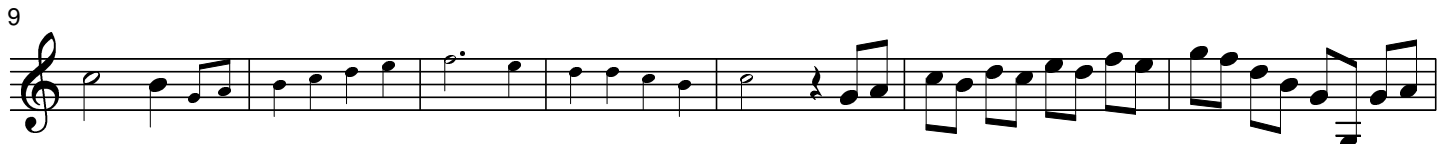

Violine 1

64

72

79

84

91

99

104

109

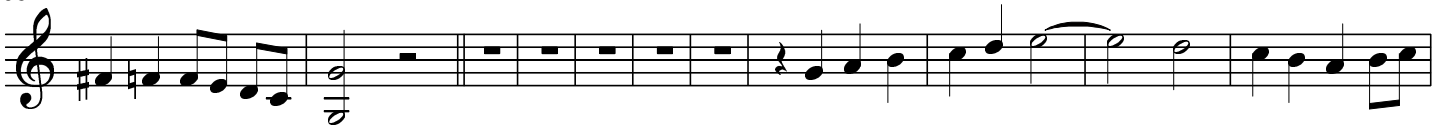

120

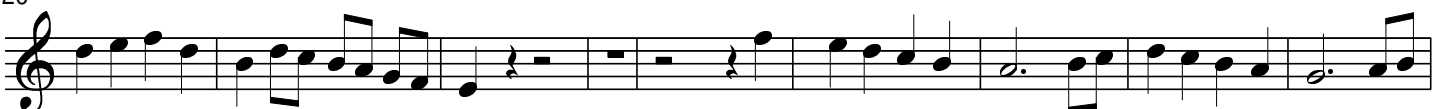

129

Violine 1

140

146

151

157

163

168

173

179

185

191

Die Himmel erzählen die Ehre Gottes

Die Schöpfung, Jos. Haydn

Bearb.: Egon Poppe

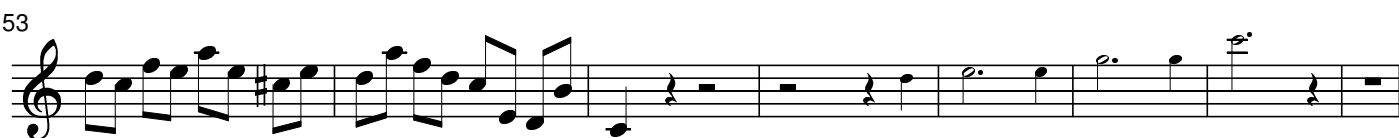
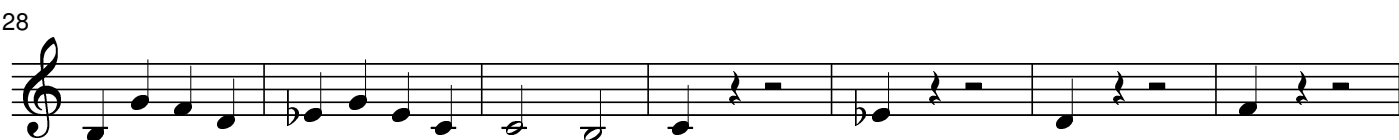
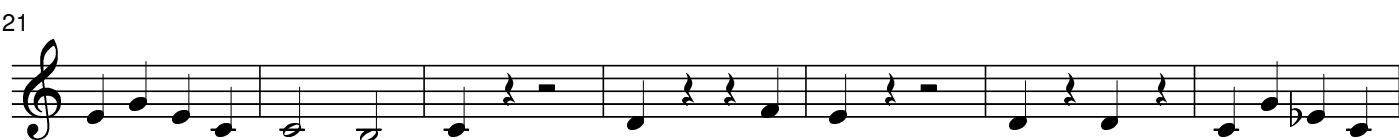

Violine 2

61

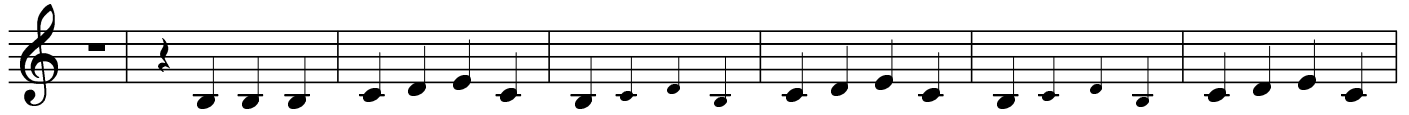

68

75

83

90

97

103

109

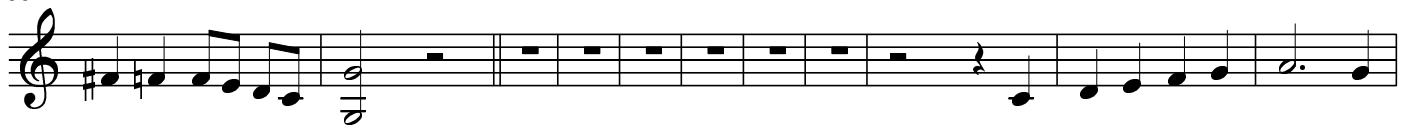

120

129

Violine 2

136

144

149

155

161

168

173

179

186

192

Die Himmel erzählen die Ehre Gottes

Die Schöpfung, Jos. Haydn

Bearb.: Egon Poppe

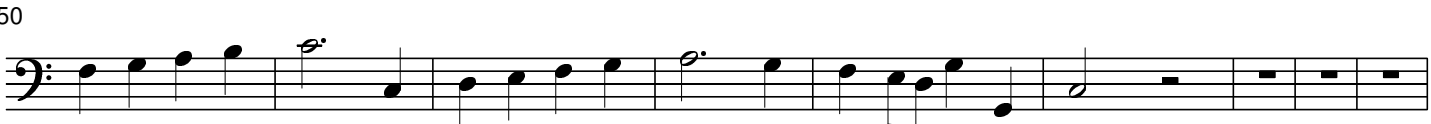

Cello

59

67

75

82

88

95

100

107

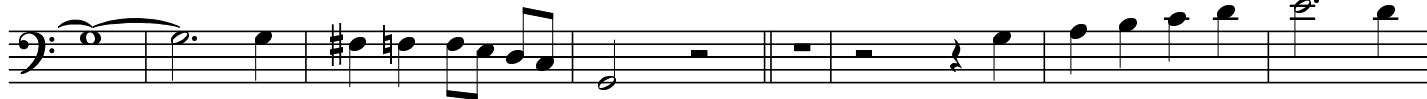

115

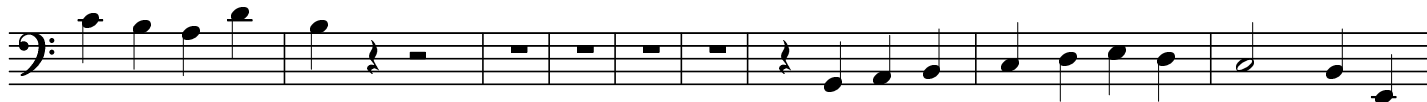

124

Cello

130

137

145

150

156

166

173

179

185

192

