

# Ehre sei Gott in der Höhe

Egon Poppe

9/1999

1 2 3 4 5 6 7 8 9 10 11 12 13 20 21 22 23 24 25 26 27 33 34 35 36 37 38 39 40 46 47 48 49 50 51 52 53 54 55 56 57 58 59 60 61 62

# Ehre sei Gott in der Höhe

Egon Poppe

9/1999

1 2 3 4

5 1 6 7 8 9

10 11 12 13 8 21

22 23 2 25 26 27 7

34 35 36 2 38

39 40 7 47 48 49 1

50 51 52 53

54 1 55 56 57 1 58

59 60 61 62

# Ehre sei Gott in der Höhe

Egon Poppe

9/1999  
9

1 2 3 4 5 6 7 8

10 11 12 13 14 15 16 17 18

19 20 21 22

23 24 25 26 27 28

29 30 31 32 33 34

35 36 37 38 39

40 41 42 43 44 45 46 47

48 49 50 51

52 53 54 55 56

57 58 59 60 61 62

# Ehre sei Gott in der Höhe

Egon Poppe  
9/1999

Orgel

Orgel

25

30

34

36

40

Orgel

45

48

51

54

58

# Ehre sei Gott in der Höhe

Egon Poppe

Adagio

1

6

10

Allegro

7

21

25

6

35

40

6

49

53

57

# Ehre sei Gott in der Höhe

Egon Poppe

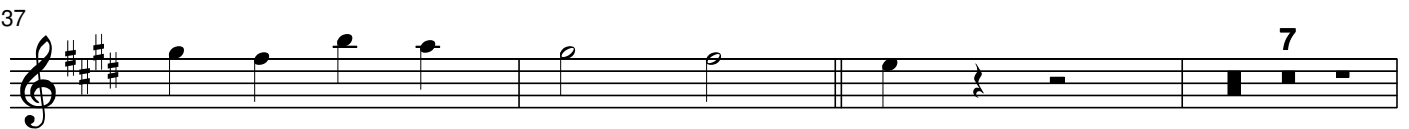
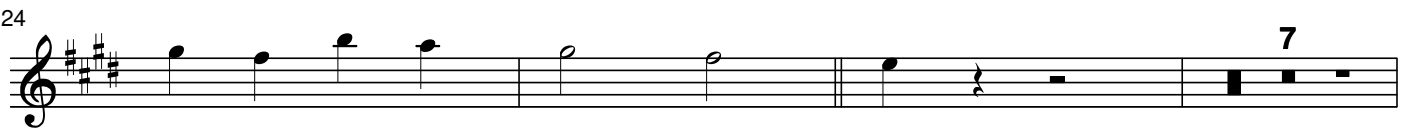
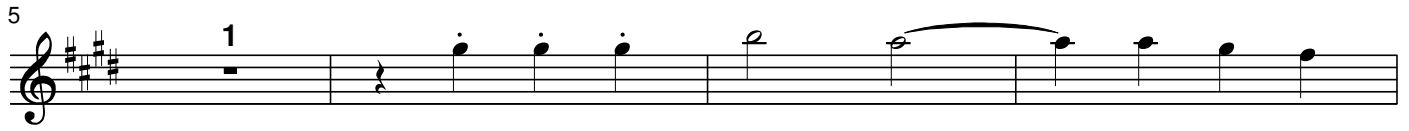

rit.

# Ehre sei Gott in der Höhe

Egon Poppe

1

6

10

8

22

26

7

36

7

47

51

55

59

rit.

# Ehre sei Gott in der Höhe

Egon Poppe

1

6

10

8

22

26

7

36

7

47

51

55

59

rit.

# Ehre sei Gott in der Höhe

Egon Poppe

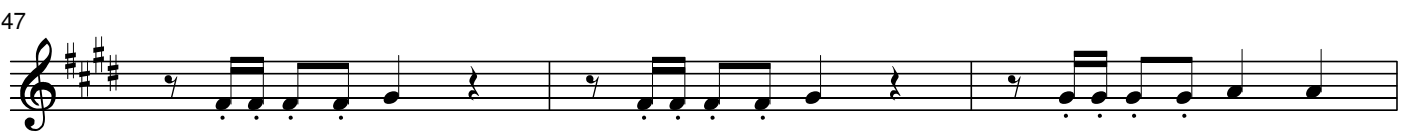
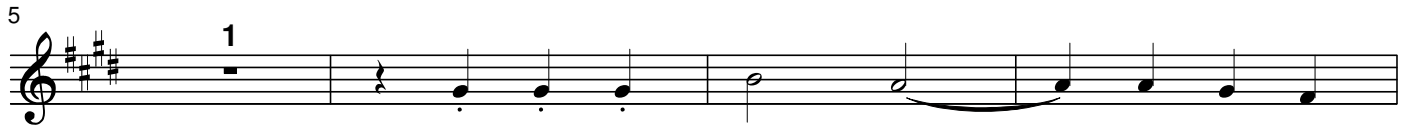

rit.

# Ehre sei Gott in der Höhe

Adagio

Egon Poppe  
1

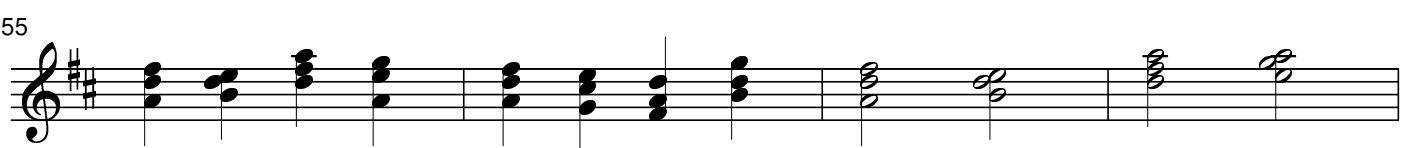
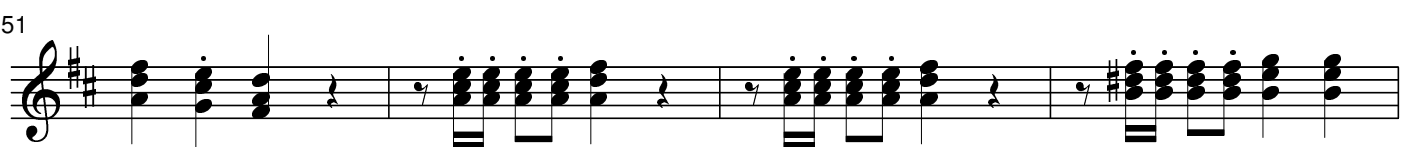
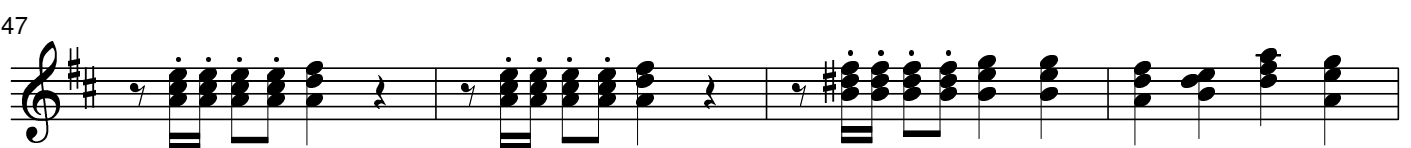
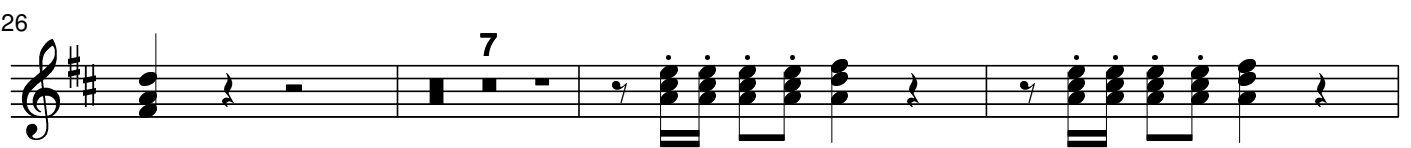
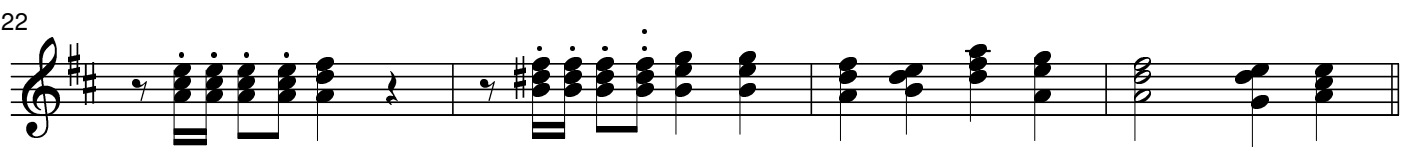
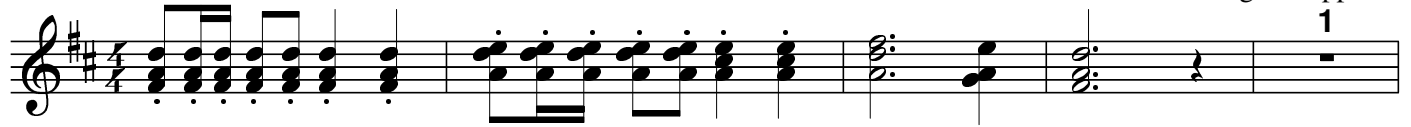

rit.

# Ehre sei Gott in der Höhe

Egon Poppe

1 2 3 4 5 6 7

8 9 10 11 12 13 2 15 16

17 18 19 20 21 22

23 24 25 26 27 1 28

29 30 31 32 33 34

35 36 37 38 39 40 1

41 42 43 44 45 46

47 48 49 50 51 52

53 54 55 56 57

58 59 60 61 62

# Ehre sei Gott in der Höhe

Egon Poppe

4

17

23

26

35

38

46

50

53

56

# Ehre sei Gott in der Höhe

Egon Poppe

7

19

24

30

36

43

49

55

59

# Ehre sei Gott in der Höhe

Egon Poppe

10

19

23

29

35

40

48

52

57