

Erlkönig

Franz Schubert

Bearb.: Egon Poppe

Erlkönig

Franz Schubert

Bearb.: Egon Poppe

Erlkönig

Franz Schubert

Bearb.: Egon Poppe

Erlkönig

Franz Schubert

Bearb.: Egon Poppe

Erlkönig

Franz Schubert

Hörner 3/4 in B

Bearb.: Egon Poppe

Erlkönig

Franz Schubert

Bearb.: Egon Poppe

MM = 152

Erlkönig

Klavier

Franz Schubert

Bearb.: Egon Poppe

Erlkönig

Franz Schubert

Cello

Bearb.: Egon Poppe

Erlkönig

Franz Schubert

Bearb.: Egon Poppe

2 3 3 3 3 1

2

3

2

Erkönig

Franz Schubert

Beorch: Egon Poppe
01.2009

MM = 152

The second system features vocal parts (Soprano, Alto, Tenor, Bass) and piano accompaniment. The lyrics are: "Wer rei - tet so spät durch Nacht und Wind? Es ist der Va - ter mit". The piano accompaniment continues with a dense texture of chords and arpeggios.

sei nem Kind, er hat den Kna - ben wort in dem Arm, er hält ihn si - cher, er hält ihn warm.

Mein Sohn, was bangst du so bang dein Ge - sicht, Va - ter, du don

spiel ich mit dir, manch bun te Blu - nen sind an dem Strand, mei - ne Mut - ter hat manch glü den Ge - wald.* Mein Va - ter, mein

Va - ter, und hö - rest du nicht, was Er - lem - kö - nig mit lei - se ver - spricht? Sei ru - hig, Sei - ru - hig, mein Kind, in dir - ren

Blät - tern sü - ßel der Wind. "Willst, lei - ner Kna - be, du mit mir gehn? mei - ne Töch - ter sol - len dich war - ten schön; mei - ne Töch - ter füh - ren den

näch - tlichen Reihn und wie - gen und tan - zen und sin - gen dich ein, sie wie - gen und tan - zen und sin - gen dich ein." Mein Va - ter, mein Va - ter, und siehst du nicht dort Eri -

brauch ich Ge-walt? Mein Va-ter, mein Va-ter, jetzt fragt er mich an! Ent-könig hat mir ein Leids-ge-tän! Dem

Va-ter graü-saß, er hei-ßet ge-schwind, er hält in Ar-men das äch-zen-de Kind, er-

Erlkönig

Franz Schubert

Bearb.: Egon Poppe

Erlkönig

Franz Schubert

Bearb.: Egon Poppe

54 13

16 2 4

Erlkönig

Franz Schubert

Bearb.: Egon Poppe

Erlkönig

Viola

Franz Schubert

Bearb.: Egon Poppe

Erlkönig

Franz Schubert

Violine 1

Bearb.: Egon Poppe

Erlkönig

Franz Schubert

Bearb.: Egon Poppe

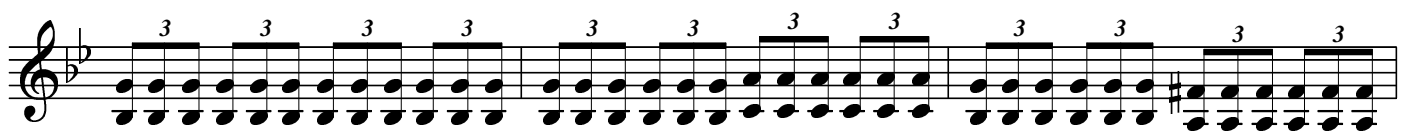
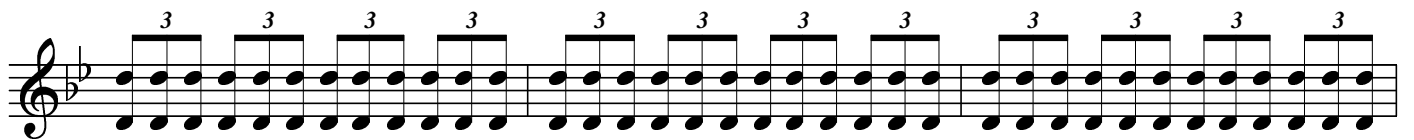
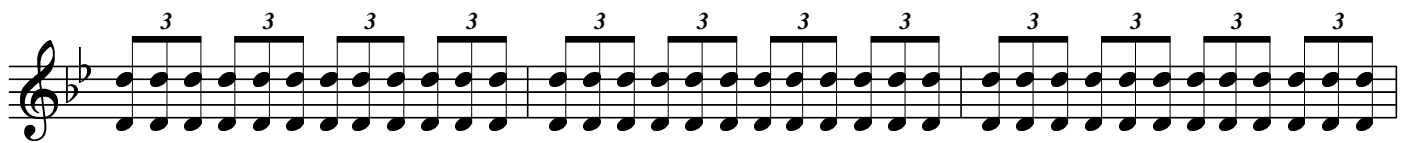

