

Fuge g-moll

aus "acht kleine Präludien und Fugen"

J. S. Bach, BWV 558

Egon Poppe

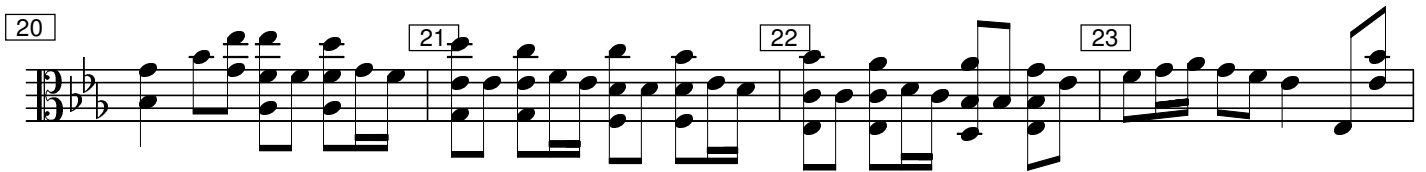
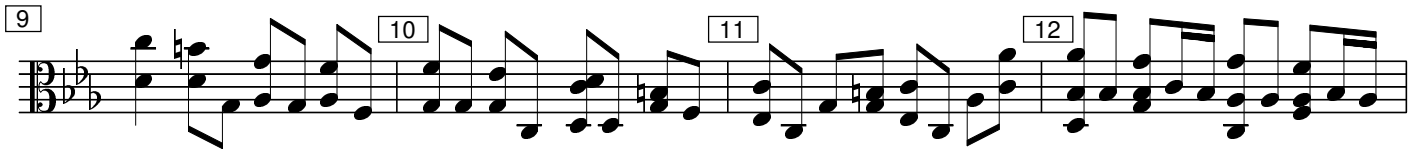
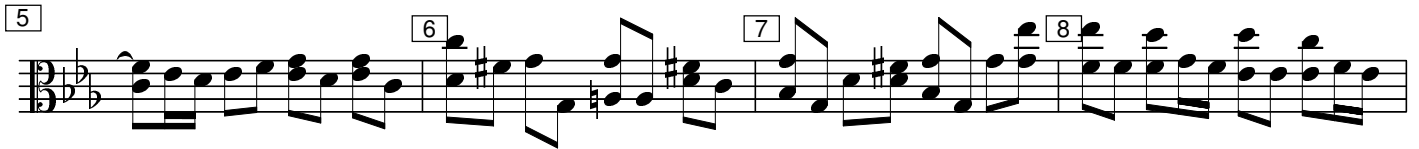

32 33 34 35

36 37 38 39

40 41 42 43

44 45
