

Glück auf, Glück auf

Volkswaise um 1700

Chor- und Instrumentalsatz: Egon Poppe

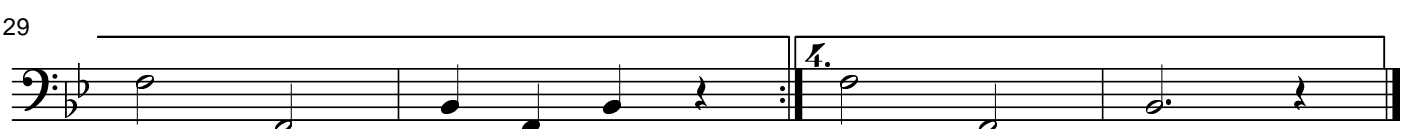
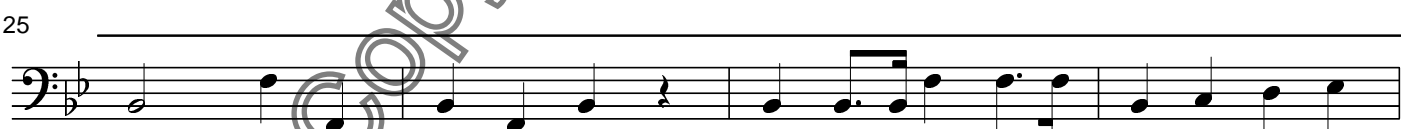
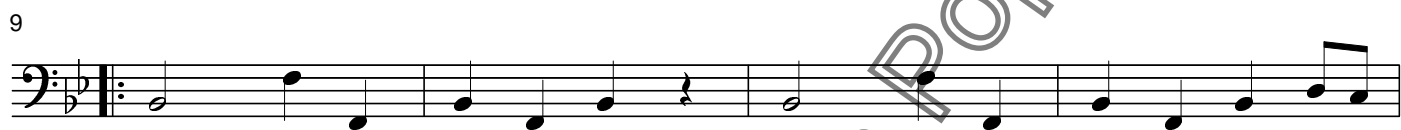

Glück auf, Glück auf

Volksweise um 1700

Chor- und Instrumentalsatz: Egon Poppe

5

9

13

16

20

24

27

31

1.+2.

3.

4.

Glück auf, Glück auf

Volkswaise um 1700

Chor- und Instrumentalsatz: Egon Poppe

Glück auf, Glück auf

Volkswise um 1700

Chor- und Instrumentalsatz: Egon Poppe

Glück auf, Glück auf

Volkswaise um 1700

Chor- und Instrumentalsatz: Egon Poppe

5

9

13

16

21

25

29