

# Ich weiß nicht was soll das bedeuten

## Die Loreley

Text: H. Heine Melodie: Fr. Silcher

Egon Poppe

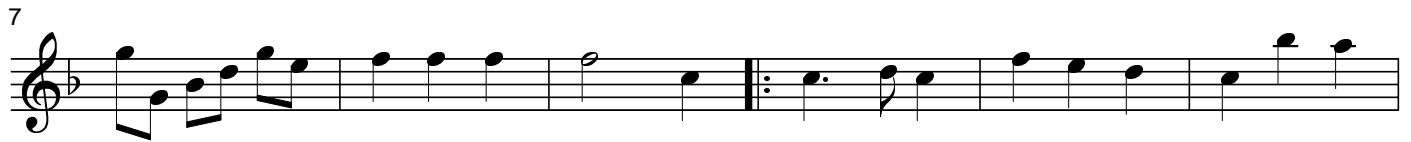

# Ich weiß nicht was soll das bedeuten

## Die Loreley

Text: H. Heine Melodie: Fr. Silcher

Egon Poppe

Klavier

Klavier

29

35

40

46

# Ich weiß nicht was soll das bedeuten

## Die Loreley

Text: H. Heine Melodie: Fr. Silcher

Egon Poppe

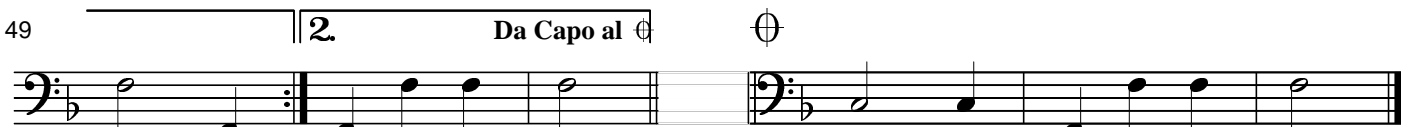

rit.

# Ich weiß nicht was soll das bedeuten

## Die Loreley

Text: H. Heine Melodie: Fr. Silcher

Egon Poppe

# Ich weiß nicht was soll das bedeuten

## Die Loreley

Text: H. Heine Melodie: Fr. Silcher

Egon Poppe

7

13

19

25

31

37

43

49

Al  $\oplus$

1.

2. Da Capo al  $\oplus$

rit.

# Ich weiß nicht was soll das bedeuten

## Die Loreley

Text: H. Heine Melodie: Fr. Silcher

Egon Poppe

7

12

18

23

29

35

40

45  $\text{Al } \oplus$  1.

50  $\text{Da Capo al } \oplus$  2.

# Ich weiß nicht was soll das bedeuten

## Die Loreley

Text: H. Heine Melodie: Fr. Silcher

Egon Poppe

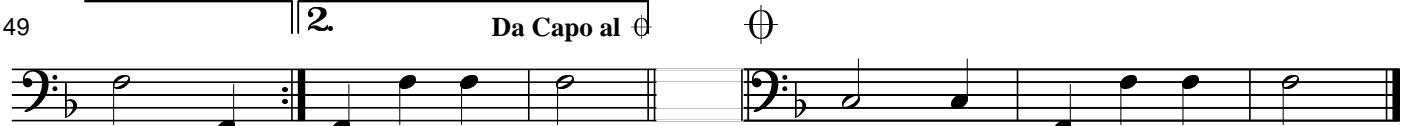

rit