

# Ich weiß nicht was soll das bedeu'

## Die Loreley

Text: H. Heine Melodie: Fr. Silcher

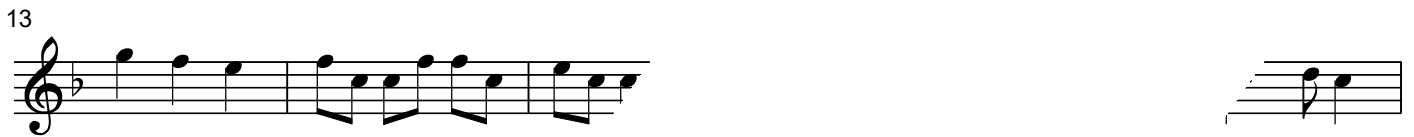

Copyright 6/2010 by Egon Poppe - egon.poppe@online.de

rit.

# Ich weiß nicht was soll das bedeut'

## Die Loreley

Text: H. Heine Melodie: Fr. Silcher

Klavier

6

11

17

Klavier

29

35

40

46

# Ich weiß nicht was soll das bedeut

## Die Loreley

Text: H. Heine Melodie: Fr. Silcher

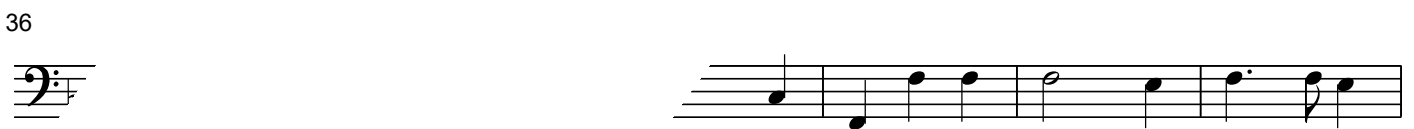
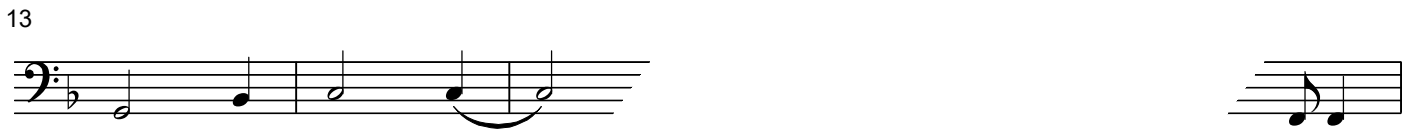

rit.

# Ich weiß nicht was soll das bedeut'

## Die Loreley

Text: H. Heine Melodie: Fr. Silcher

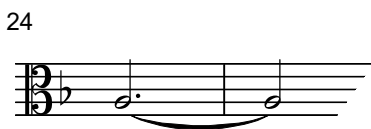

# Ich weiß nicht was soll das bedeu'

## Die Loreley

Text: H. Heine Melodie: Fr. Silcher

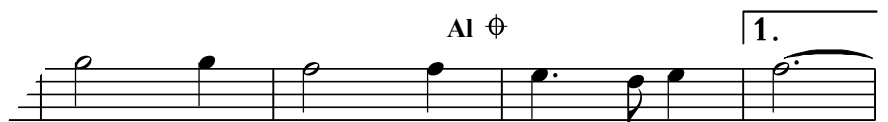
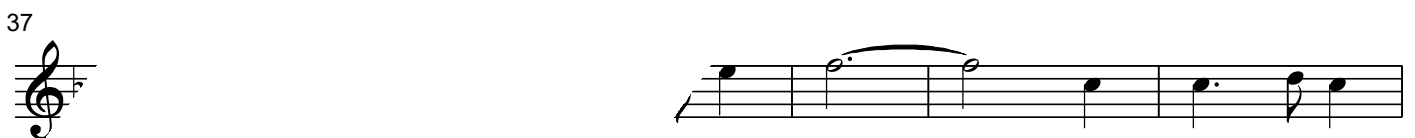
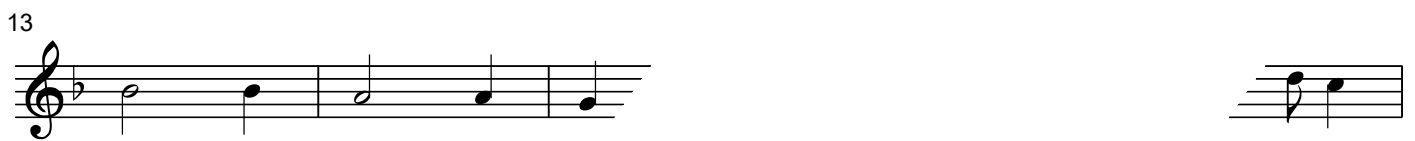
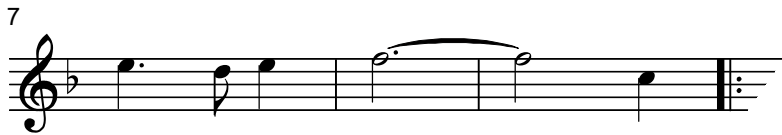

# Ich weiß nicht was soll das bedeuten

## Die Loreley

Text: H. Heine Melodie: Fr. Silcher

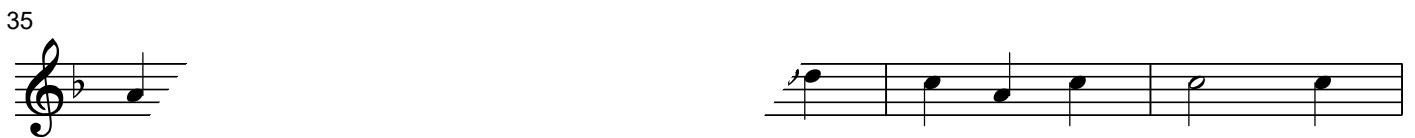

# Ich weiß nicht was soll das bedeuten

## Die Loreley

Text: H. Heine Melodie: Fr. Silcher

7

13

19

25

30

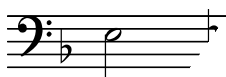

36

rit

Copyright 6/2010 by Egon Poppe - egon.poppe@online.de