

Bananenschalen Cha-Cha-Cha

- Es war einmal in einer kleinen Stadt -

Bananenschalen Cha-Cha-Cha

- Es war einmal in einer kleinen Stadt -

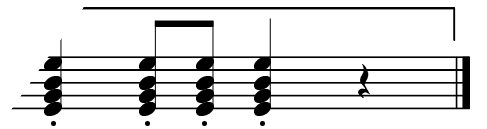
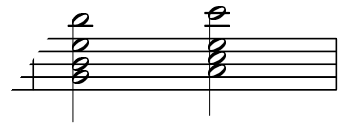
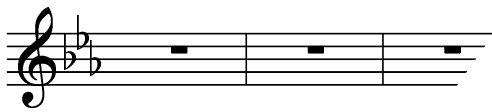
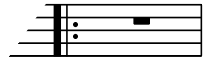
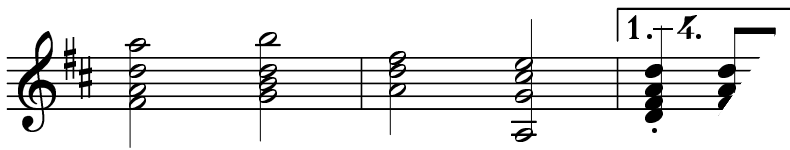
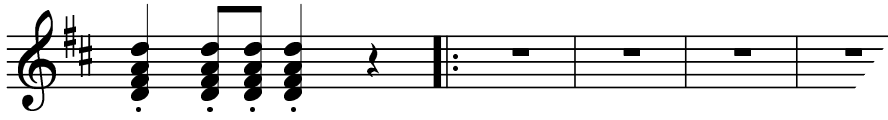
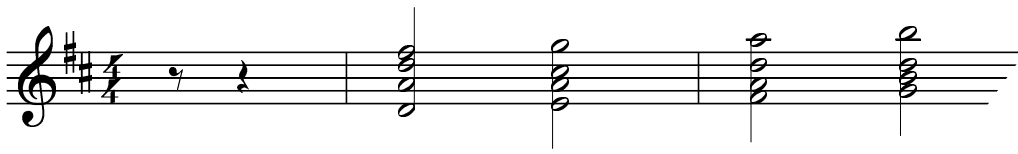

Bananenschalen Cha-Cha-Cha

- Es war einmal in einer kleinen Stadt -

Chords: D, A, G, D, A, D, A, A, D, G, D, G, D, B, Es, Es, Es, Es, As, Es, B, Es

Bananenschalen Cha-Cha-Cha

- Es war einmal in einer kleinen Stadt -

Klavier

Es B Es As

Es Es

B Es

B Es As

Es Es

Bananenschalen Cha-Cha-Cha

- Es war einmal in einer kleinen Stadt -

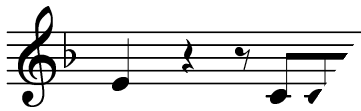
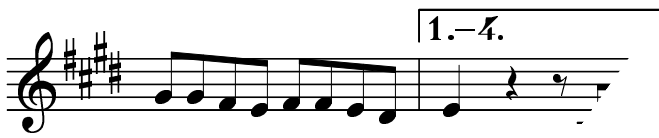

Bananenschalen Cha-Cha-Cha

- Es war einmal in einer kleinen Stadt -

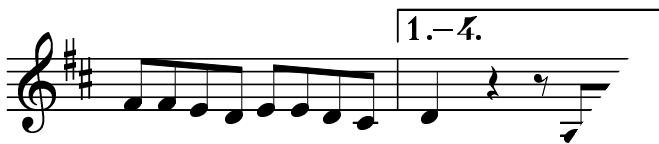

Bananenschalen Cha-Cha-Cha

- Es war einmal in einer kleinen Stadt -

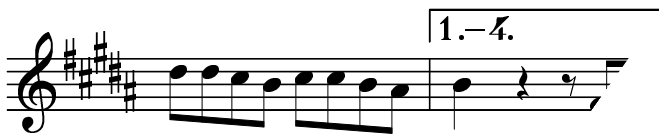

Bananenschalen Cha-Cha-Cha

- Es war einmal in einer kleinen Stadt -

Schlagzeug

Bananenschalen Cha-Cha-Cha

- Es war einmal in einer kleinen Stadt -

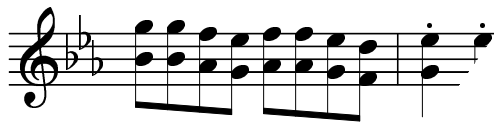
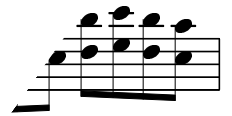
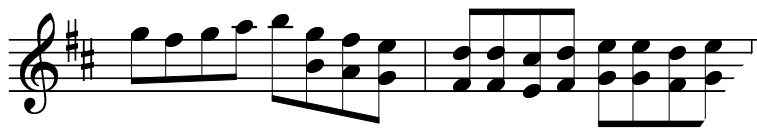
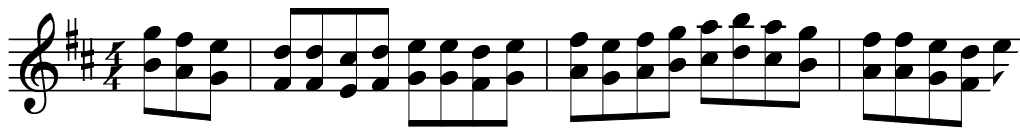

Bananenschalen Cha-Cha-Cha

- Es war einmal in einer kleinen Stadt -

