

Blechbüchsen-Boogie, Vers.1 (4 Strophen)

vgl.: Bluesform, Begl. für Improvisationen

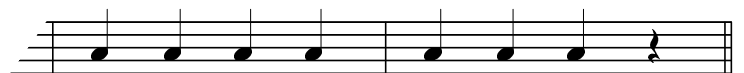
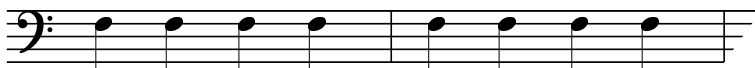

Blechbüchsen-Boogie

Version 1, (4 Strophen)

Blechbüchsen-Boogie

Version 1, (4 Strophen)

Git.

Blechbüchsen-Boogie

Version 1, (4 Strophen)

Kla.

Blechbüchsen-Boogie

Version 1, (4 Strophen)

Blechbüchsen-Boogie

Version 1, (4 Strophen)

Blechbüchsen-Boogie

Version 1, (4 Strophen)

Allegretto

1.-3. 4.

Blechbüchsen-Boogie

Version 1, (4 Strophen)

Blechbüchsen-Boogie

Version 1, (4 Strophen)

Blechbüchsen-Boogie

Version 1, (4 Strophen)

♪ = ♪³

Schlagzeug

Blechbüchsen-Boogie

Version 1, (4 Strophen)

