

Blechbüchsen-Boogie

Version 2, (5 Strophen)

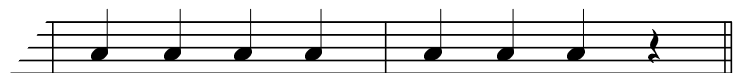
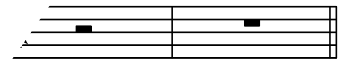
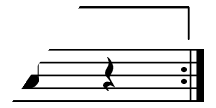
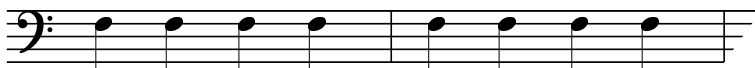

Blechbüchsen-Boogie

Version 2, (5 Strophen)

Blechbüchsen-Boogie

Version 2, (5 Strophen)

Git.

Blechbüchsen-Boogie

Version 2, (5 Strophen)

Kla.

Blechbüchsen-Boogie

Version 2, (5 Strophen)

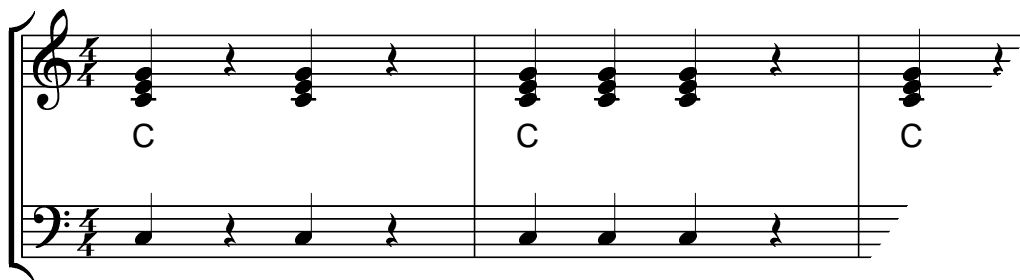

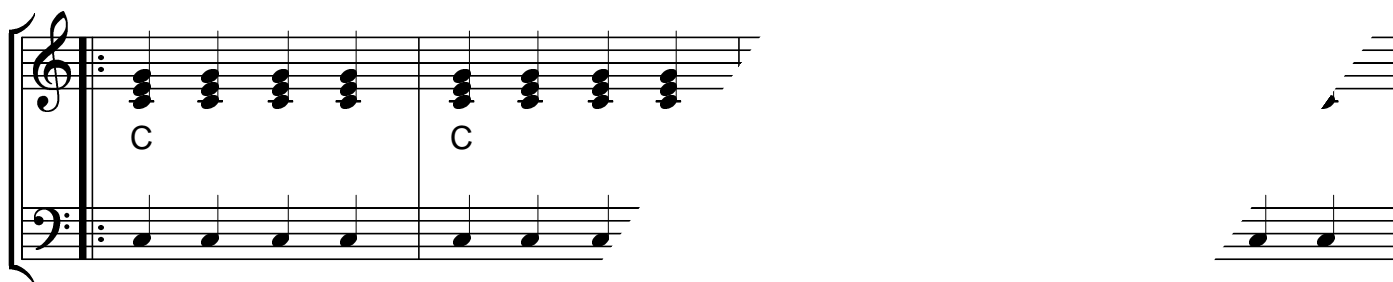

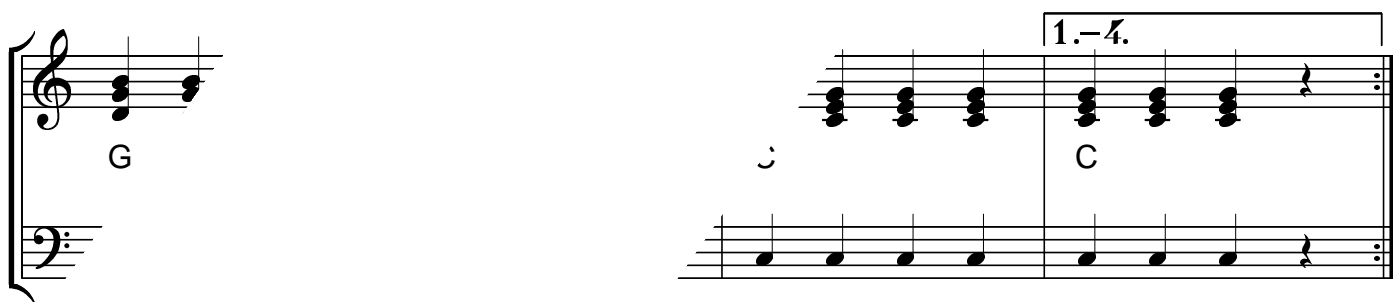

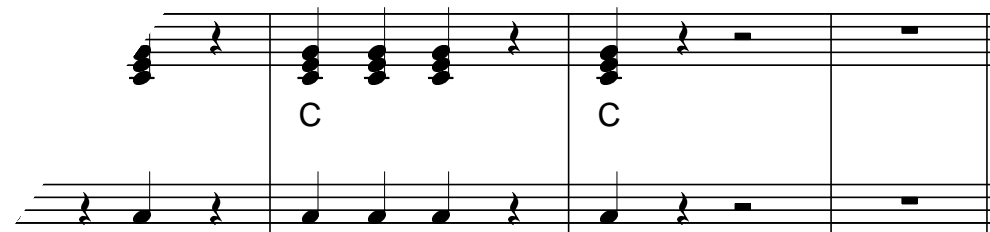

Blechbüchsen-Boogie

Version 2, (5 Strophen)

Blechbüchsen-Boogie

Version 2, (5 Strophen)

Blechbüchsen-Boogie

Version 2, (5 Strophen)

Blechbüchsen-Boogie

Version 2, (5 Strophen)

Blechbüchsen-Boogie

Version 2, (5 Strophen)

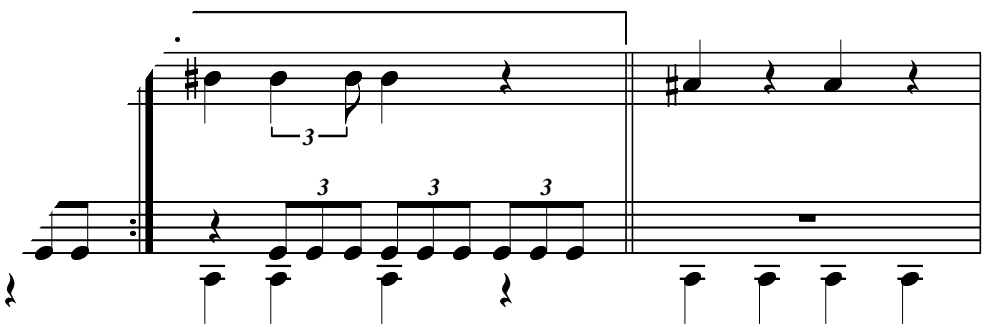
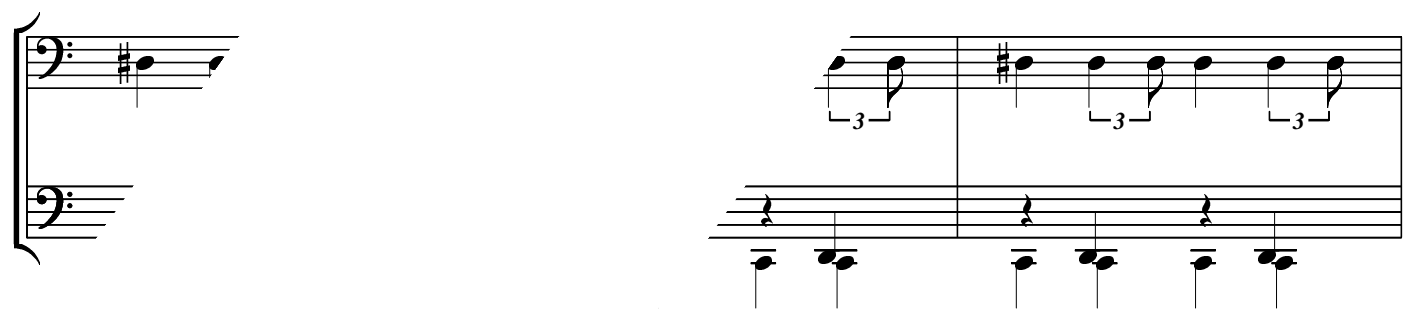
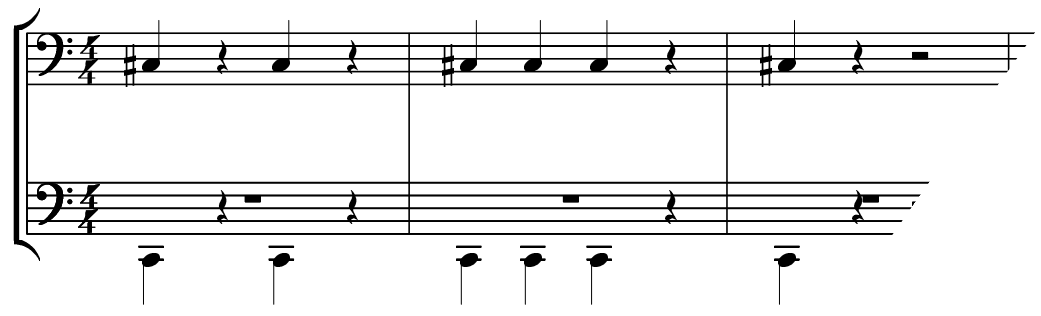
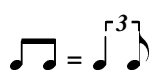

Schlagzeug

Blechbüchsen-Boogie

Version 2, (5 Strophen)

C C C

C C C C C C

F F F F F F

G G G G F F

C C C C C C

C C C C C C

C⁷ C⁷ C⁷ C⁷ C⁷ C⁷

F F F F F F

C C C C C C

C C C C C C

C C C C C C