

Die Weihnachtsmaus

Text: James Krüss

Flöte

Oboe

Klarinette in B

Fagott

9

18

Holzbläserquartett

26

33

42

Die Weihnachtsmaus

Text: James Krüss

Violine 1

Violine 2

Viola

V-Cello

9

18

Streichquartett

27

35

42

Die Weihnachtsmaus

Text: James Krüss

7

13

18

23

29

35

39

43

Die Weihnachtsmaus

Text: James Krüss

Die Weihnachtsmaus

Text: James Krüss

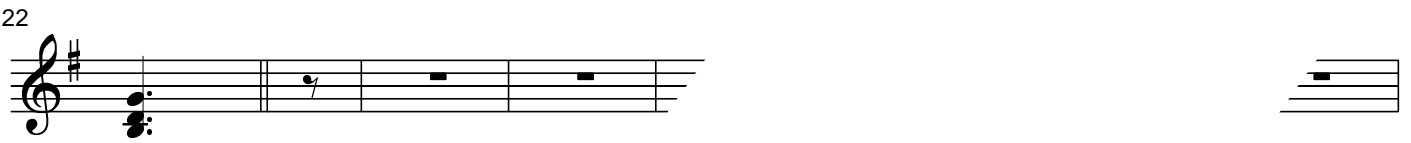
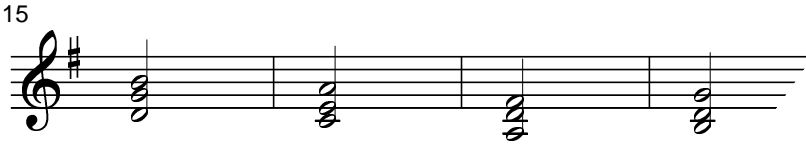
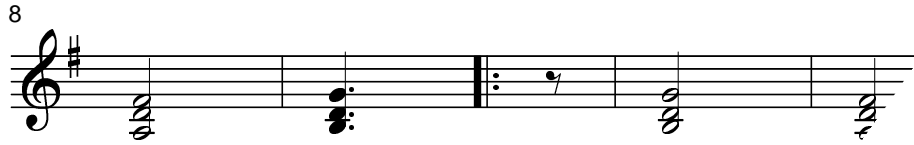
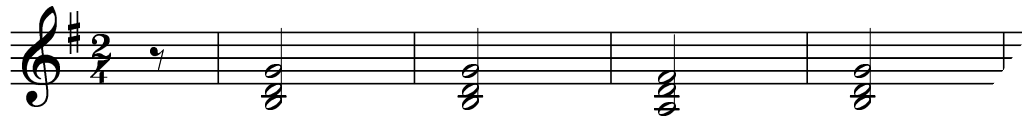

Die Weihnachtsmaus

Text: James Krüss

Die Weihnachtsmaus

Text: James Krüss

Die Weihnachtsmaus

Text: James Krüss

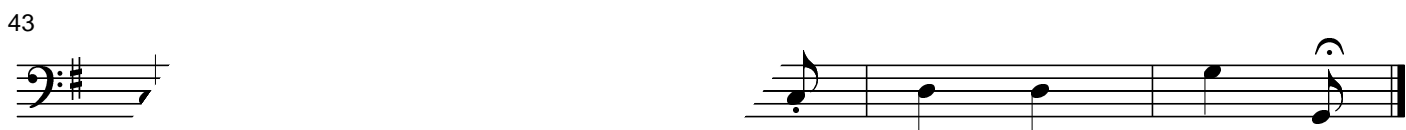
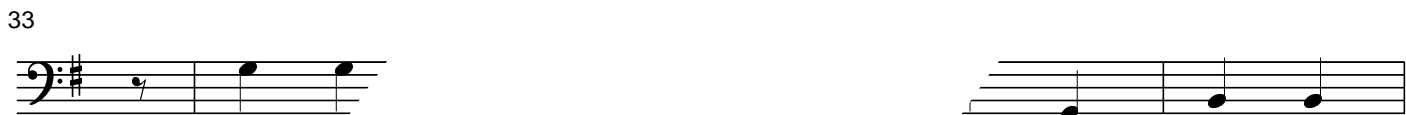
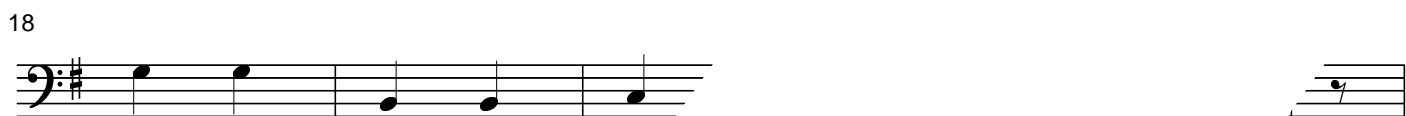

Die Weihnachtsmaus

Text: James Krüss

6

10

15

19

24

28

34

38

42

6.

Die Weihnachtsmaus

Text: James Krüss

8

6

10

15

19

24

29

35

39

G G D

G G D

G Am

G Am

A

A

D

D

G G G

G G

D G

Die Weihnachtsmaus

Text: James Krüss

6

10

15

19

24

28

34

38

43

Die Weihnachtsmaus

Text: James Krüss

Flöte

Oboe

Klarinette
in B

Fagott

9

18

Holzbläserquartett

26

33

42

Die Weihnachtsmaus

Text: James Krüss

Die Weihnachtsmaus

Text: James Krüss

Klavier

28 **A7** **D** **A7** **1.-5. D**

plötz - lich aus dem
ei - nem Mal das
war be - stimmt die
erst die Süß - ig
bald das letz - te
gibt es kei - ne

Loch her - aus kriecht
Be - ste weg, am
Weih - nachts - maus, die
- kei - ten fort, ist
Fest - ge - bäck ge -
Weih - nachts - maus, dann

sie am Weih - nachts
er - sten Weih - nachts
ü - ber Nacht ge
auch die Maus ver
ges - sen und vr
zweif - le ich

33 **G** **D7**

1. Die Weih - nacht - maus ist son - ten, denn

38 **G** **G**

ein - mal nur fähr - ten, denn ein - mal nur im

43 **D7** **G**

ent - deckt man ih - re Fähr - ten.

Die Weihnachtsmaus

Text: James Krüss

Die Weihnachtsmaus

Text: James Krüss

Crash
Ride
HiHat

Toms
Snare
BDr

8

16

23

32

1.-5.

6.

Die Weihnachtsmaus

Text: James Krüss

Die Weihnachtsmaus

Text: James Krüss

