

Ein Glühwürmchen

Ein Glühwürmchen aus Paderborn

(♩=180)

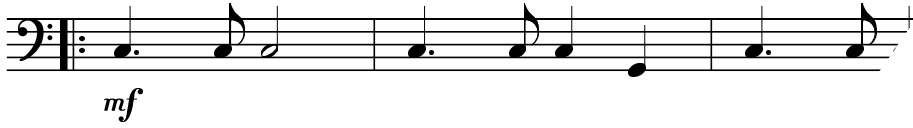

Ein Glühwürmchen

Ein Glühwürmchen aus Paderborn

(♩=180)
3

The musical score is written in 4/4 time with a tempo of 180 beats per minute. It features a melody in the upper voice and a bass line in the lower voice. The melody begins with a triplet of eighth notes. The bass line consists of a steady eighth-note accompaniment. The score includes a first ending with two measures and a second ending with one measure. The piece concludes with a double bar line and a repeat sign.

Ein Glühwürmchen

Ein Glühwürmchen aus Paderborn

(♩=180)

Cabasa
Holzblock
