

# Lach doch und lass das Weinen

... dann wird die Sonne wieder scheinen

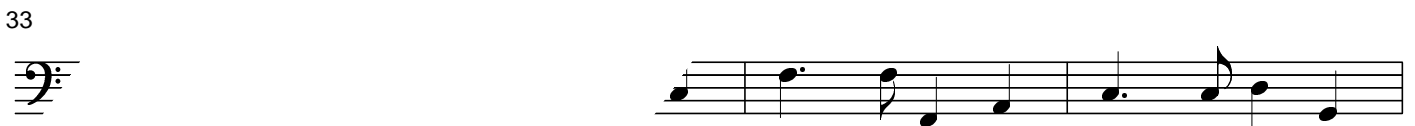
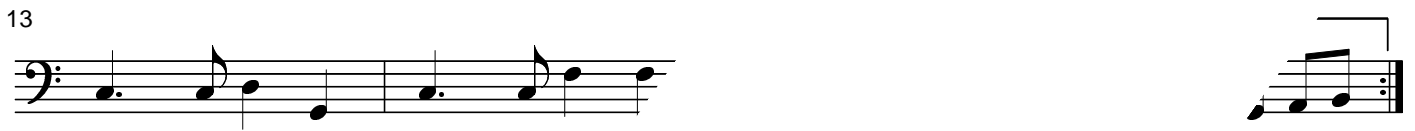

# Lach doch und lass das Weinen

... dann wird die Sonne wieder scheinen

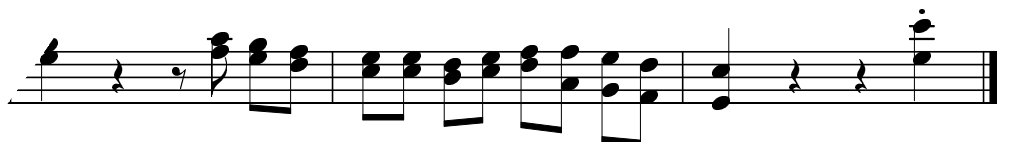
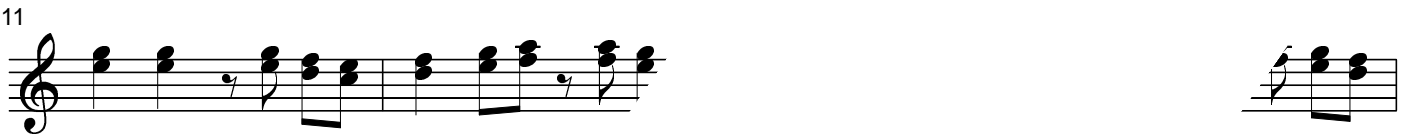

# Lach doch und lass das Weinen

... dann wird die Sonne wieder scheinen

T

# Lach doch und lass das Weinen

... dann wird die Sonne wieder scheinen

Percussion

21

25

29

33

37

# Lach doch und lass das Weinen

... dann wird die Sonne wieder scheinen

7

# Schlagzeug

20

23

26

30

33

