

Mücken-Kanon

Wenn die Mücken summen

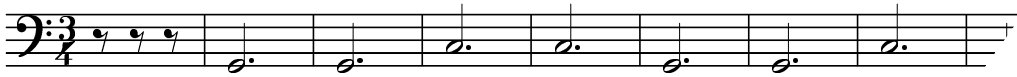

Mücken-Kanon

Wenn die Mücken summen

Wenn die Mük-ken sum-men und dir nä-her kum-men, ste-

Mük-ken-stich, der juckt fürch-ter-lich, in der größ-ter

klei-ne

Mük-ke, klei-ne Mük-ke stech' nic'

sum-men und dir

nä-her kum-men, ste-chen oh

, der juckt fürch-ter-lich, in der

größ-ten Not schlär

ük-ke, klei-ne Mük-ke stech' nicht in den

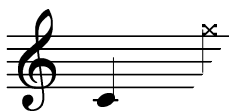

Arm. /

nä-her kum-men, ste-chen oh-ne Scham dir in

ü-ter-lich, in der größ-ten Not schlägst du die Mük-ke tot. Klei-ne

ük-ke stech' nicht in den Arm. (klatschen)

Mücken-Kanon

Wenn die Mücken summen

Mücken-Kanon

Wenn die Mücken summen

Mücken-Kanon

Wenn die Mücken summen

Mücken-Kanon

Wenn die Mücken summen

