

Leise rieselt der Schnee

trad.

Bearb.: Egon Poppe

Leise rieselt der Schnee

trad.

Bearb.: Egon Poppe

Leise rieselt der Schnee

trad.

Bearb.: Egon Poppe

9

18

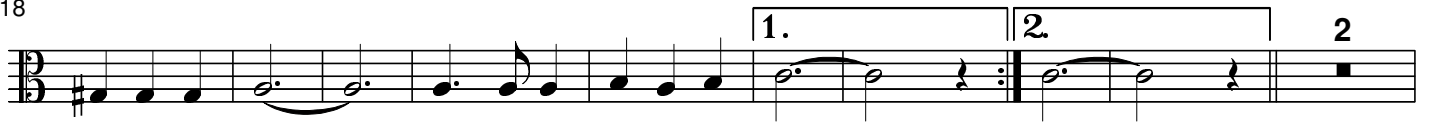

29

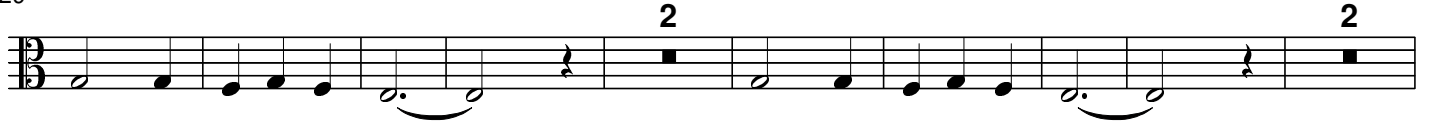

41

50

59

68

78

89

Leise rieselt der Schnee

trad.

Bearb.: Egon Poppe

Violine 1

48

52

57

62

67

72

76

80

84

89

110

Leise rieselt der Schnee

trad.

Bearb.: Egon Poppe

Violine 2

Leise rieselt der Schnee

trad.

Bearb.: Egon Poppe
