

Lobe den Herren

für Männerchor & Orchester, Egon Poppe

W: Stralsund 1665

T: Bremen 1680

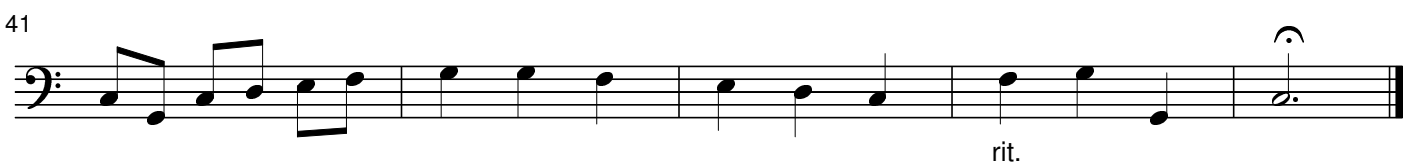
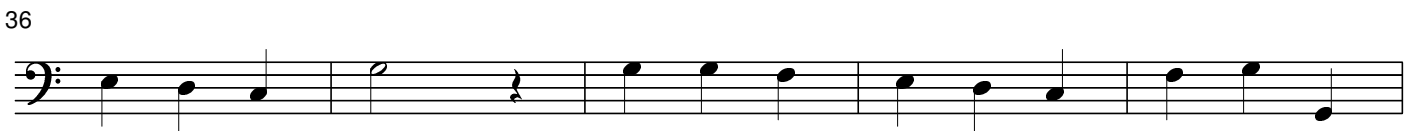
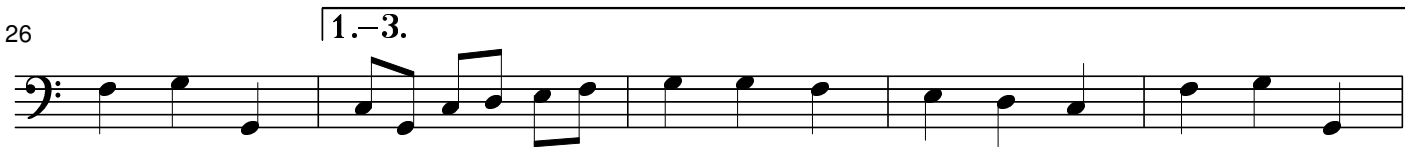
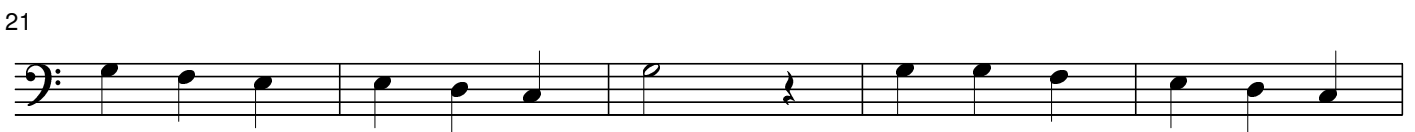

Lobe den Herren

Flöte

für Männerchor & Orchester, Egon Poppe

W: Stralsund 1665

T: Bremen 1680

rit.

Lobe den Herren

für Männerchor & Orchester, Egon Poppe

W: Stralsund 1665

T: Bremen 1680

8

6

11

16

21

26

31

36

41

rit.

Lobe den Herren

für Männerchor & Orchester, Egon Poppe

W: Stralsund 1665

T: Bremen 1680

1
6
11
16
21
26
31
36
41

1.+3.
4.
rit.

Lobe den Herren

für Männerchor & Orchester, Egon Poppe

W: Stralsund 1665

T: Bremen 1680

Lobe den Herren

für Männerchor & Orchester, Egon Poppe

W: Stralsund 1665

T: Bremen 1680

6

11

16

21

26

31

36

41

Lobe den Herren

für Männerchor & Orchester, Egon Poppe

W: Stralsund 1665

T: Bremen 1680

Orgel

8

16

Orgel

23

30

38

Lobe den Herren

für Männerchor & Orchester, Egon Poppe

W: Stralsund 1665

T: Bremen 1680

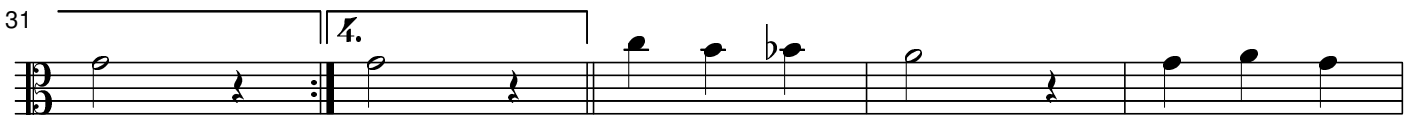
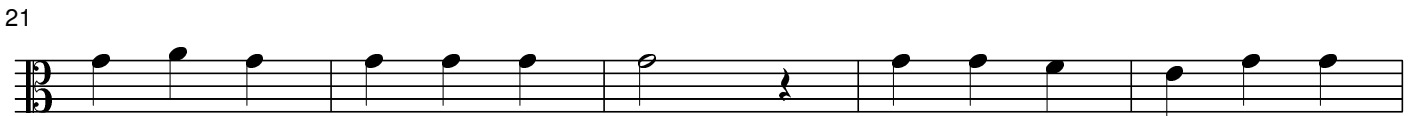
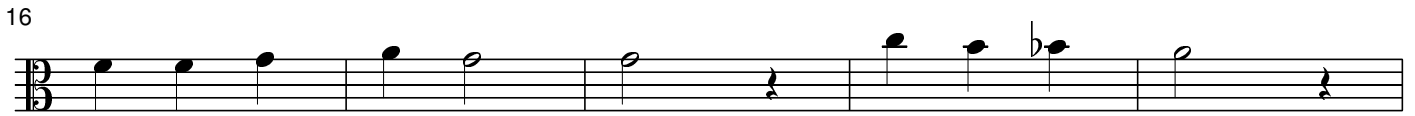
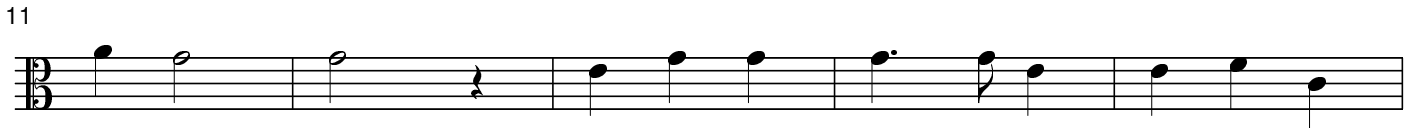

rit.

Lobe den Herren

für Männerchor & Orchester, Egon Poppe

W: Stralsund 1665

T: Bremen 1680

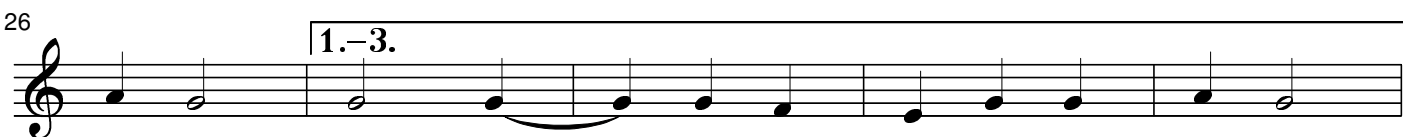
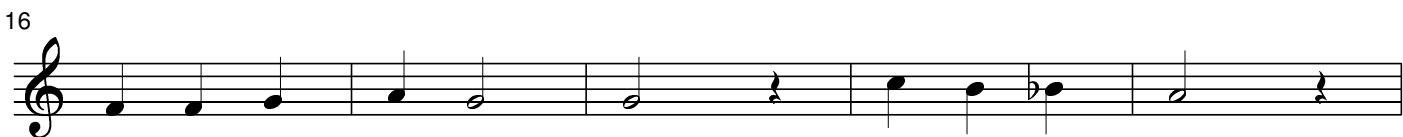
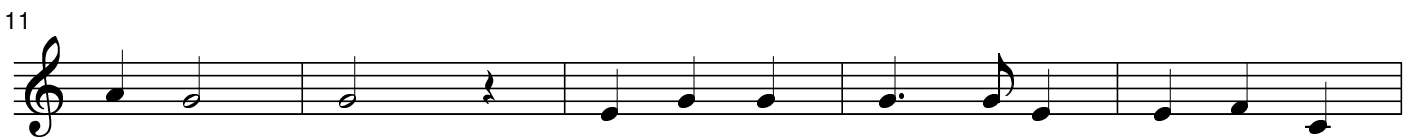

rit.

Lobe den Herren

für Männerchor & Orchester, Egon Poppe

W: Stralsund 1665

T: Bremen 1680

6

11

16

21

26 1.-3.

31 4.

36

41 rit.

Lobe den Herren

für Männerchor & Orchester, Egon Poppe

W: Stralsund 1665

T: Bremen 1680

6

11

16

21

26 1.-3.

31 4.

36

41 rit.