

Lobet den Herrn ihr Völker alle

MM = 172 / 86

Musik: Egon Poppe

Orgel

41

49

56

64

72

Orgel

79

87

95

102

110

Orgel

118

126

134

142

150

Orgel

157

165

173

182

Lobet den Herrn ihr Völker alle

Musik: Egon Poppe

MM = 172 / 86

8

12

26

32

13

32

p

p

108

115

32

p

153

crescendo

162

f

172

179

ff

ff

186

Lobet den Herrn ihr Völker alle

Musik: Egon Poppe

MM = 172 / 86

Violine 1

71

77

84

92

99

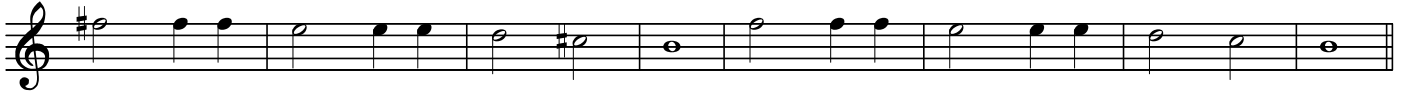

107

114

121

128

135

141

146

Violine 1

151

156

162

168

173

178

183

Lobet den Herrn ihr Völker alle

Musik: Egon Poppe

MM = 172 / 86

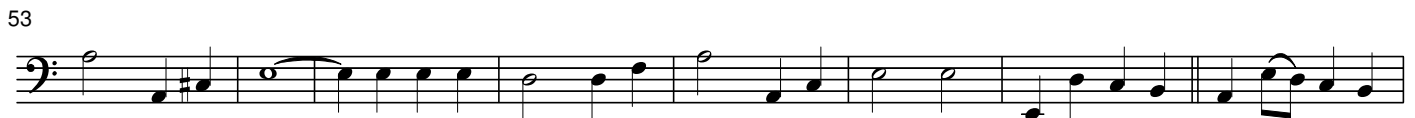
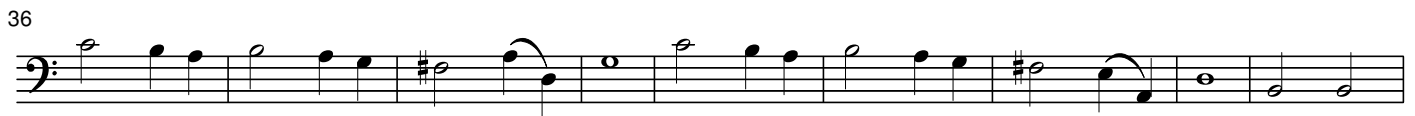
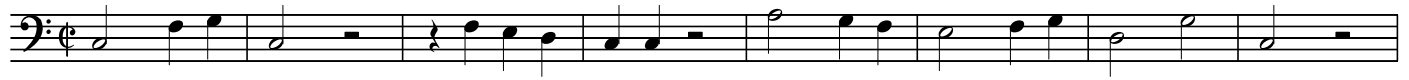

Cello

102

110

118

126

134

142

150

157

162

167

175

182

Lobet den Herrn ihr Völker alle

Musik: Egon Poppe

MM = 172 / 86

Kontrabass

102

109

117

125

133

140

148

154

160

165

172

180

Lobet den Herrn ihr Völker alle

Musik: Egon Poppe

MM = 172 / 86

2

10

29 *f*

f

46

53

30

91

Trompete 1, 2 & 3 in B

98

106

116

169

177

185

Lobet den Herrn ihr Völker alle

Musik: Egon Poppe

MM = 172 / 86

9

14

30

39

49

57

65

73

1

81

91

Viola

99

107

115

123

131

139

147

155

164

171

178

184

Lobet den Herrn ihr Völker alle

Musik: Egon Poppe

MM = 172 / 86

9

22

29

37

46

54

63

71

78

Violine 2

86

95

103

112

120

128

136

144

152

161

170

179

