

# O du fröhliche

trad. Weihnachtslied

Bearb.: Egon Poppe

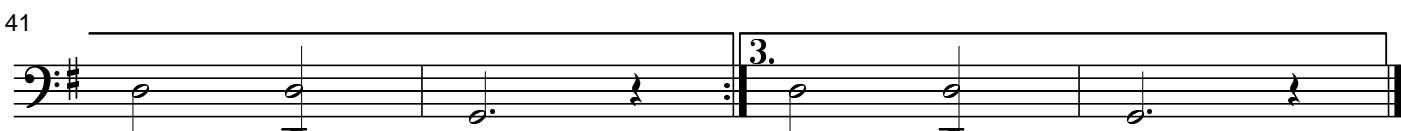
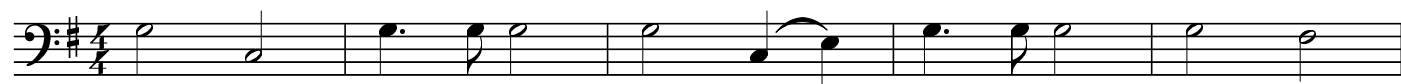

# O du fröhliche

trad. Weihnachtslied

Bearb.: Egon Poppe

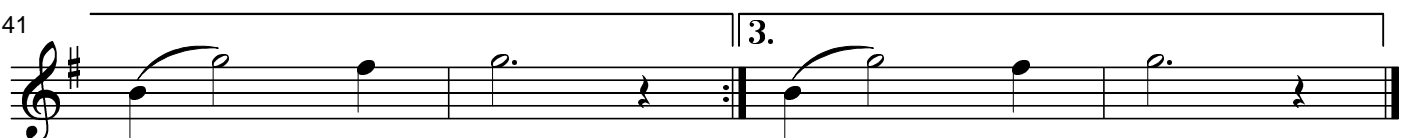
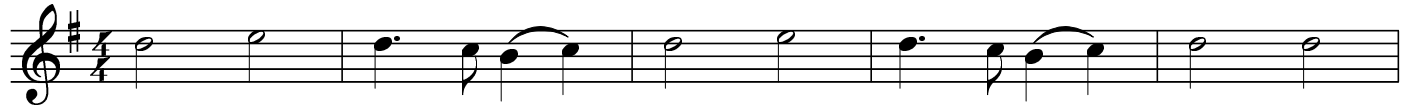

# O du fröhliche

trad. Weihnachtslied

Bearb.: Egon Poppe

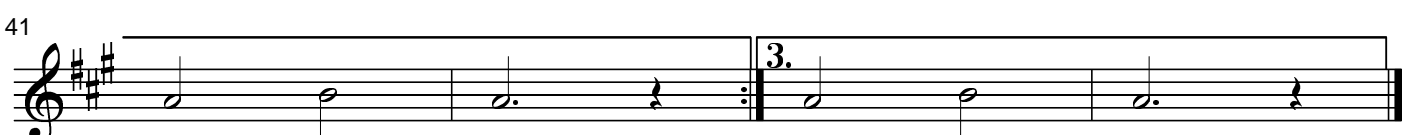
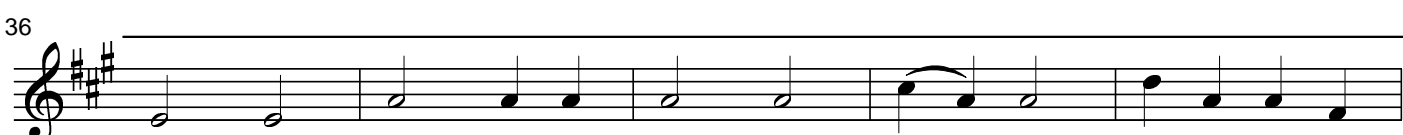

# O du fröhliche

trad. Weihnachtslied

Bearb.: Egon Poppe
