Oh, wie ist es kalt geworden

Text & Mel.: H. v. Fallersleben

Tempo 82

Chorsatz: Egon Poppe

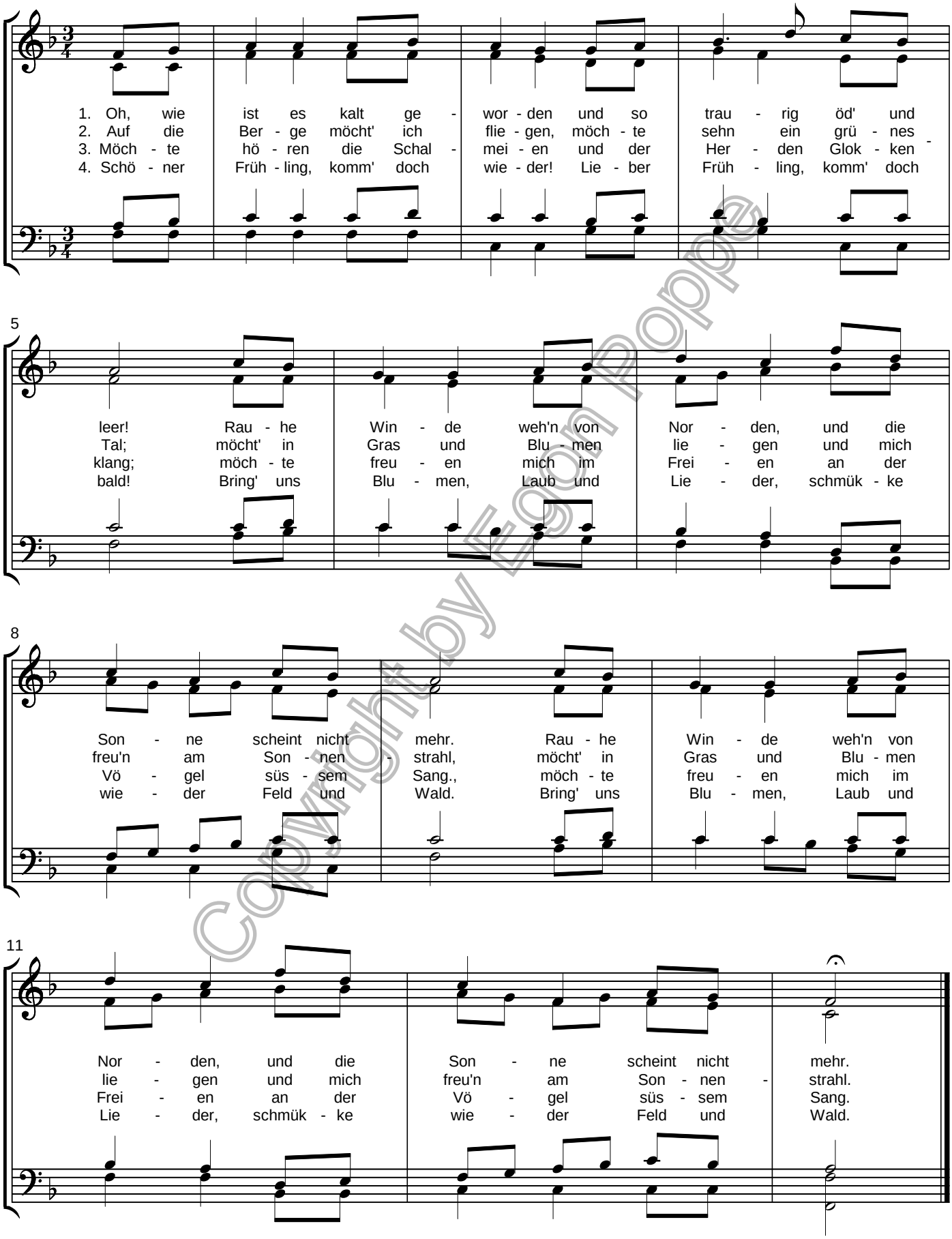

Copyright by Egon Poppe

Copyright by Egon Poppe - egon.poppe@online.de