EPO-Score

Der kleine Hunger

Musik & Text: Egon Poppe

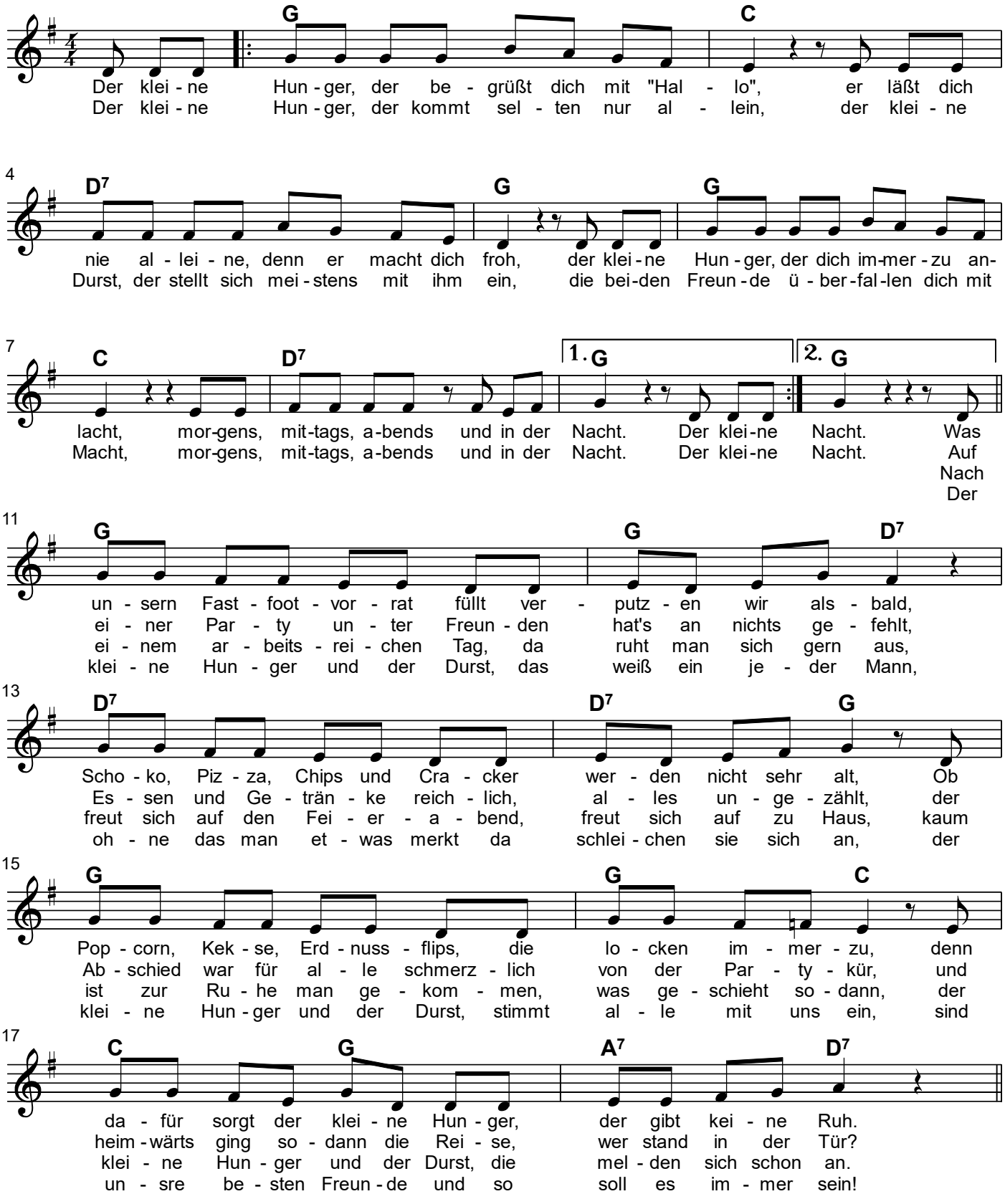

MMXX