Kontrabass ad lib.

Kinderszenen

3. Haschemann

Robert Schumann op. 15

Bearb.: Egon Poppe

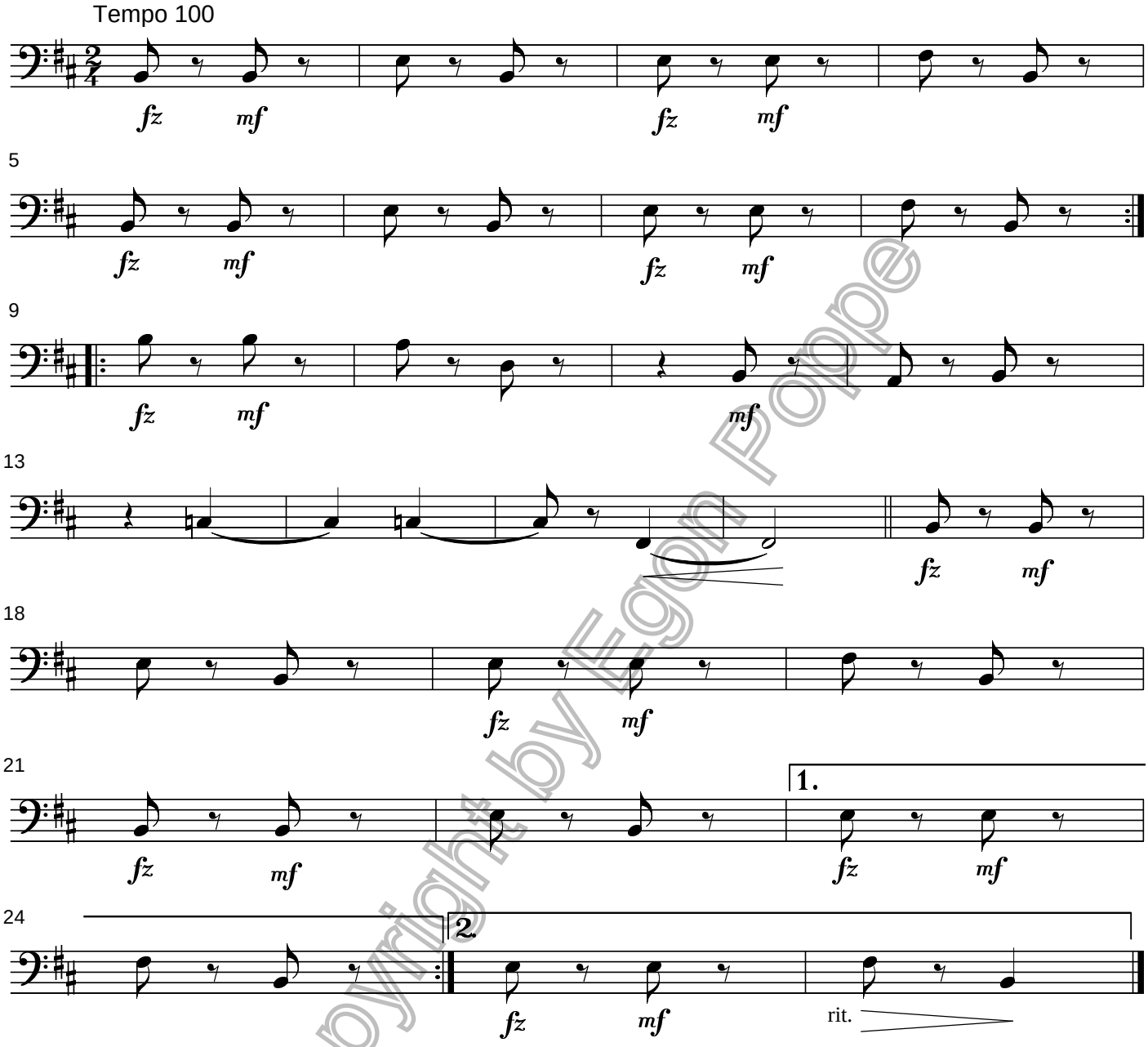

Copyright by Egon Poppe

Copyright by Egon Poppe