

Solfeggio

C.Ph.E. Bach

Allegro (♩=126)

Bearb.: Egon Poppe

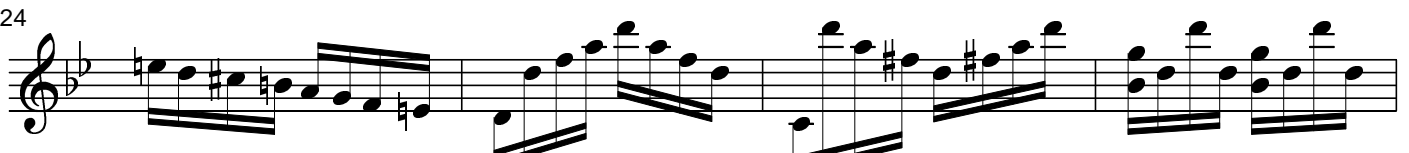

36

40

45 **1.**

50 *tr* **2.** *tr*

54

58

62

66 **1.**

70 *tr* **2.**
