Cello

Solosonate für Cello

1. Satz - Adagio

Egon Poppe
im Mai 2009

Adagio

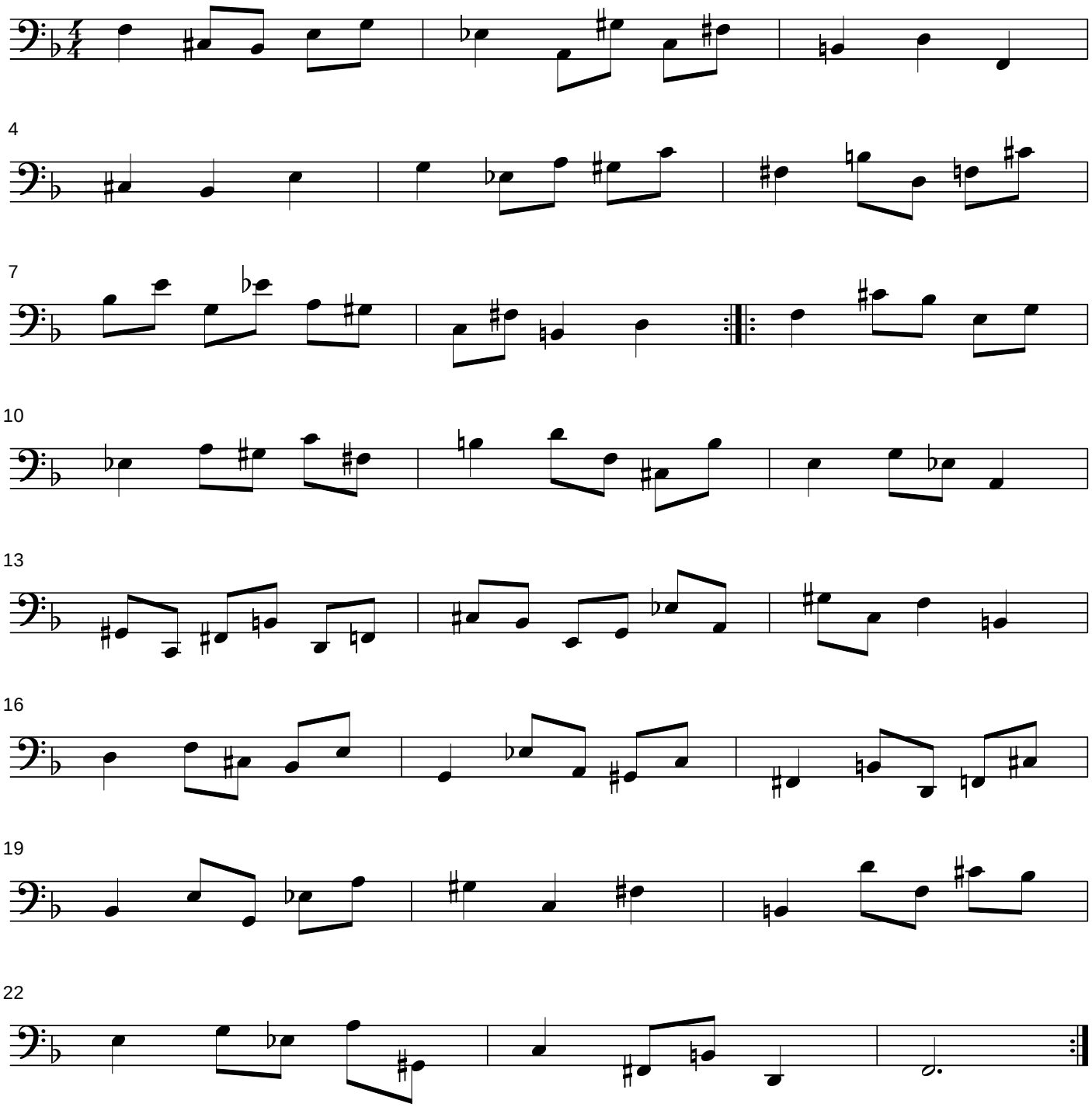

Copyright 2009 by Egon Poppe - egon.poppe@online.de