

Violinkonzert a-moll

Joh. Seb. Bach, BWV.1041

Bearbeitung: Egon Poppe

Cello

65

72

78

84

91

97

103

109

114

120

127

132

137

Violinkonzert a-moll

Bearbeitung: Egon Poppe

Joh. Seb. Bach, BWV.1041

Englischhorn (in C)

78

82

89

94

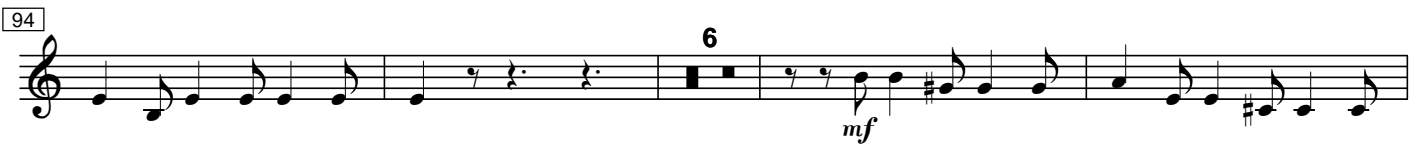

104

110

115

120

125

129

134

138

Violinkonzert a-moll

Joh. Seb. Bach, BWV.1041

Bearbeitung: Egon Poppe

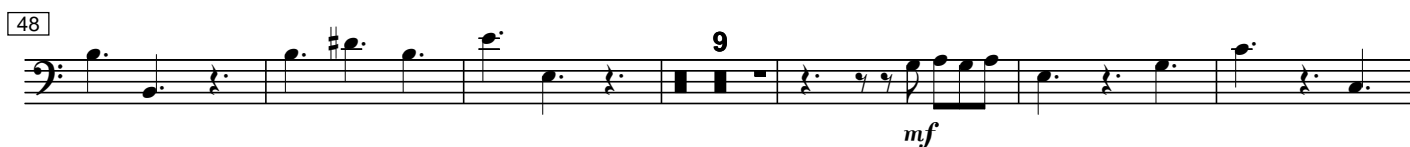

Fagott

90

97

103

109

114

120

126

131

136

141

Violinkonzert a-moll

Joh. Seb. Bach, BWV.1041

Bearbeitung: Egon Poppe

Kontrabass

70

77

84

91

98

105

111

117

125

131

137

Violinkonzert a-moll

Joh. Seb. Bach, BWV.1041

Bearbeitung: Egon Poppe

Oboe 1

f

Oboe 2

f

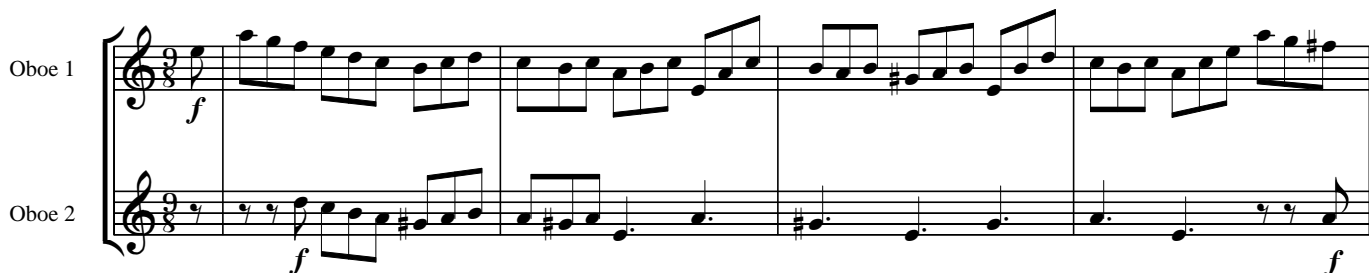

6

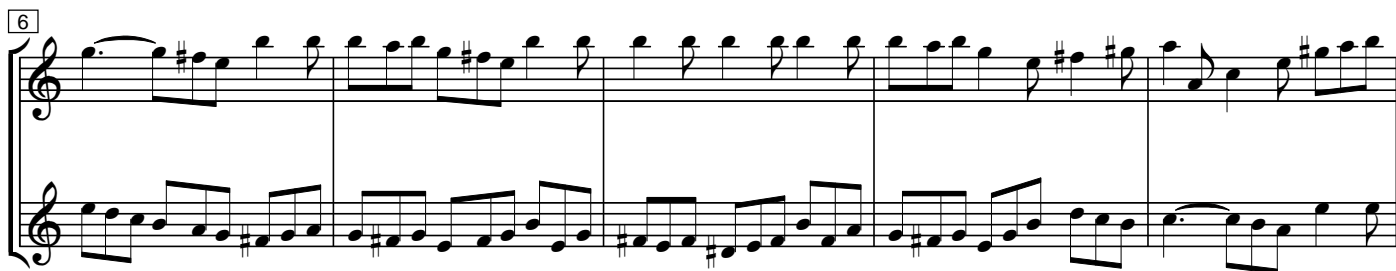

11

16

21

Oboe 1 und 2

27

46

61

66

71

77

84

93

102

108

118

123

Oboe 1 und 2

128

133

138

Violinkonzert a-moll

Joh. Seb. Bach, BWV.1041

Bearbeitung: Egon Poppe

4

10

6

21

2

17

44

1

22

18

89

94

22

f

121

4

6

136

2

Violinkonzert a-moll

Joh. Seb. Bach, BWV.1041

Bearbeitung: Egon Poppe

Trompete 1

f

3

Trompete 2

9

5

19

2

26

16

f

f

46

21

f

f

Trompete 1 und 2 in D

72

9

mf

88

94

21

f

120

3

128

5

138

1

Violinkonzert a-moll

Joh. Seb. Bach, BWV.1041

Bearbeitung: Egon Poppe

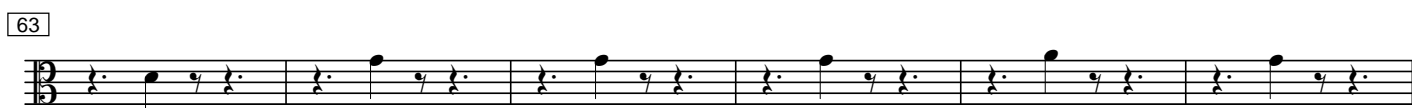

Viola

69

75

80

87

95

105

111

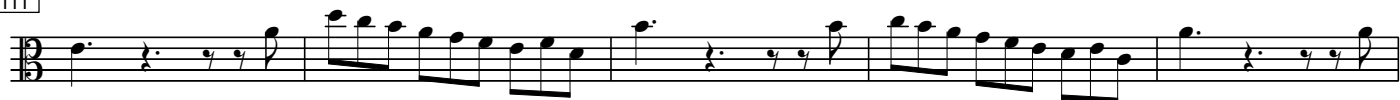

116

122

128

133

138

Violinkonzert a-moll

Joh. Seb. Bach, BWV.1041

Bearbeitung: Egon Poppe

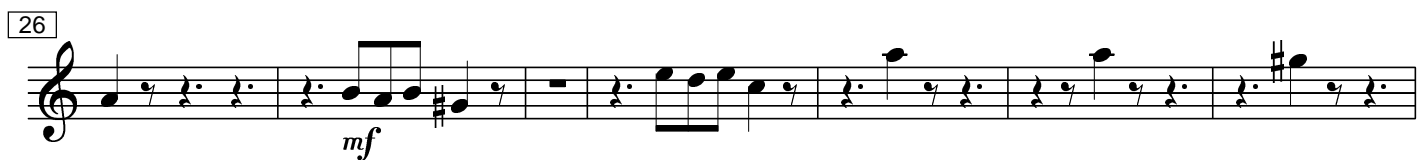
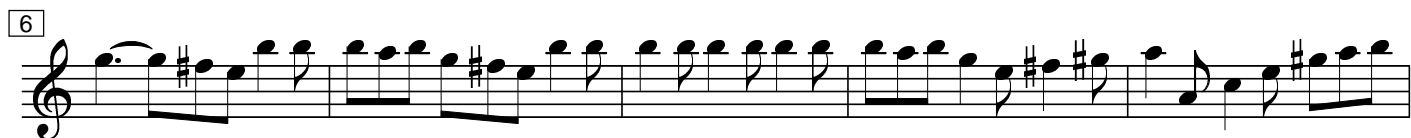

Violine 1

52

59

64

68

72

77

82

88

94

101

Violine 1

106

111

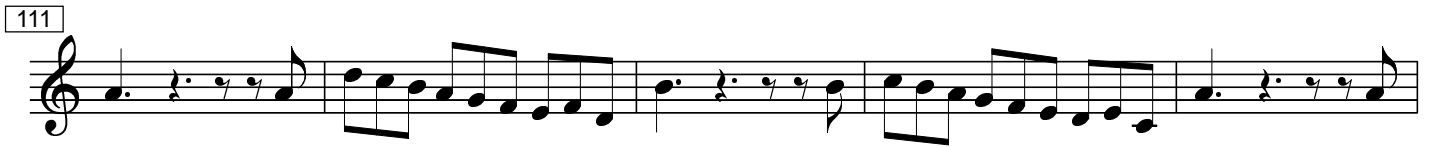

116

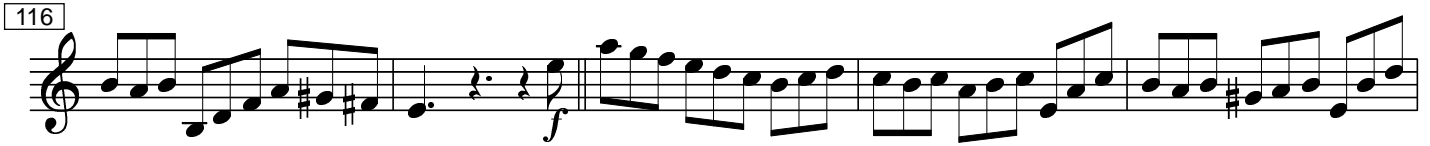

121

126

131

136

141

Violinkonzert a-moll

Joh. Seb. Bach, BWV.1041

Bearbeitung: Egon Poppe

Violine 2

51

58

63

67

71

76

81

86

92

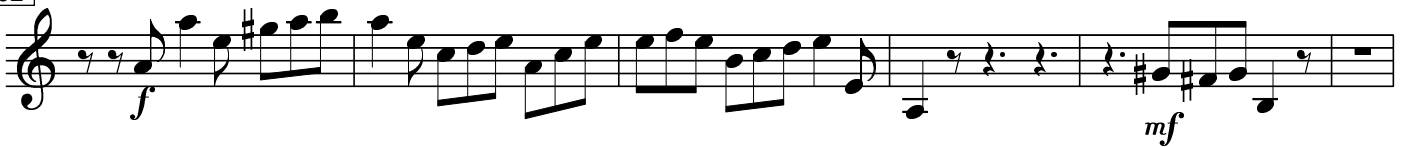

98

Violine 2

104

109

114

119

124

129

134

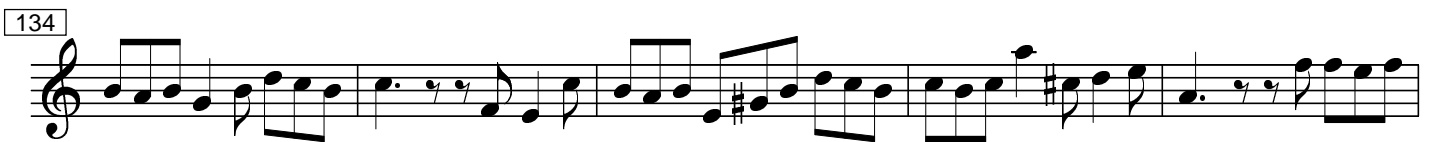

139
