Gloria

SSA * V1 * Chorpartitur

Antonio Vivaldi (1678-1741)

Bearbeitung: Egon Poppe

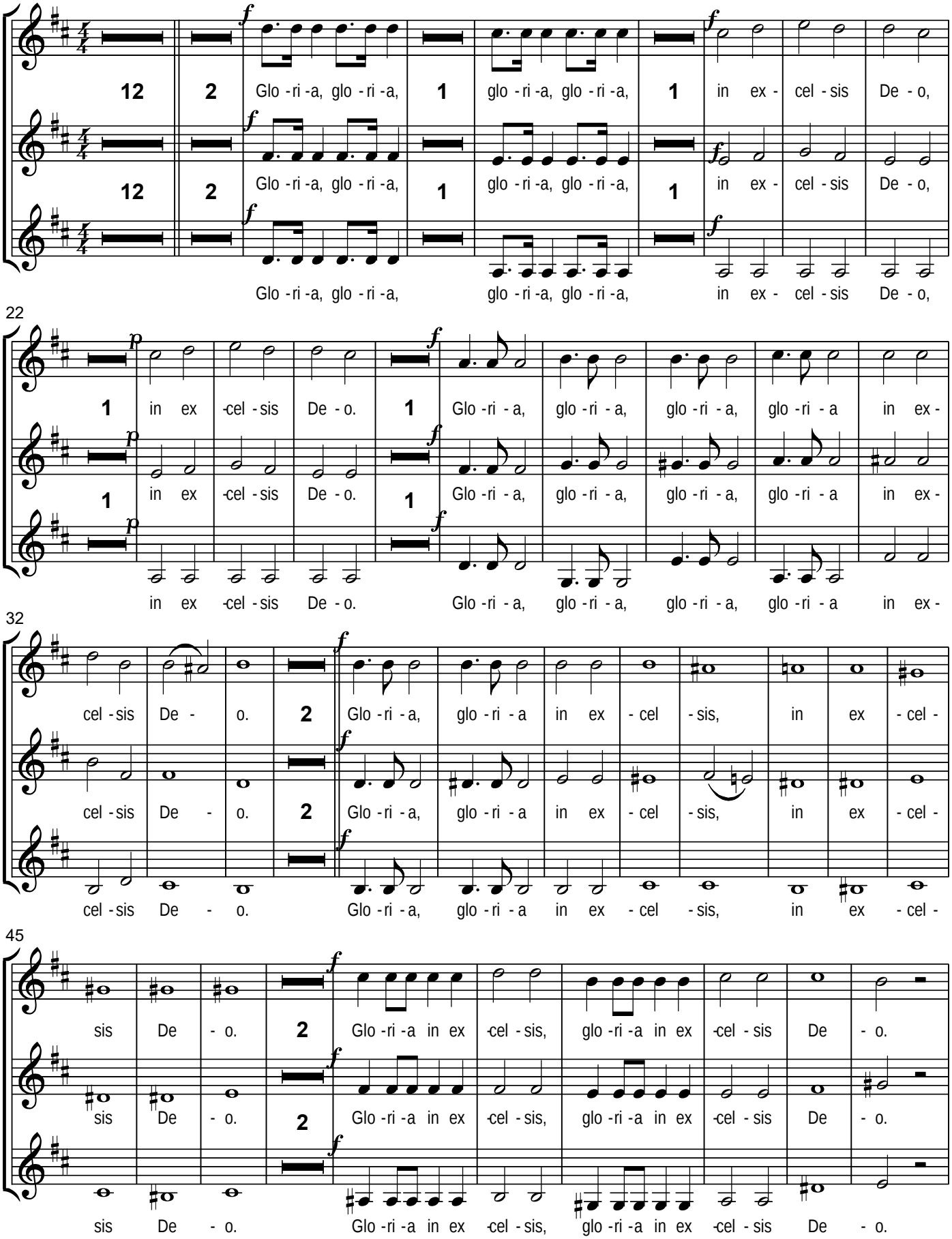

MMXX

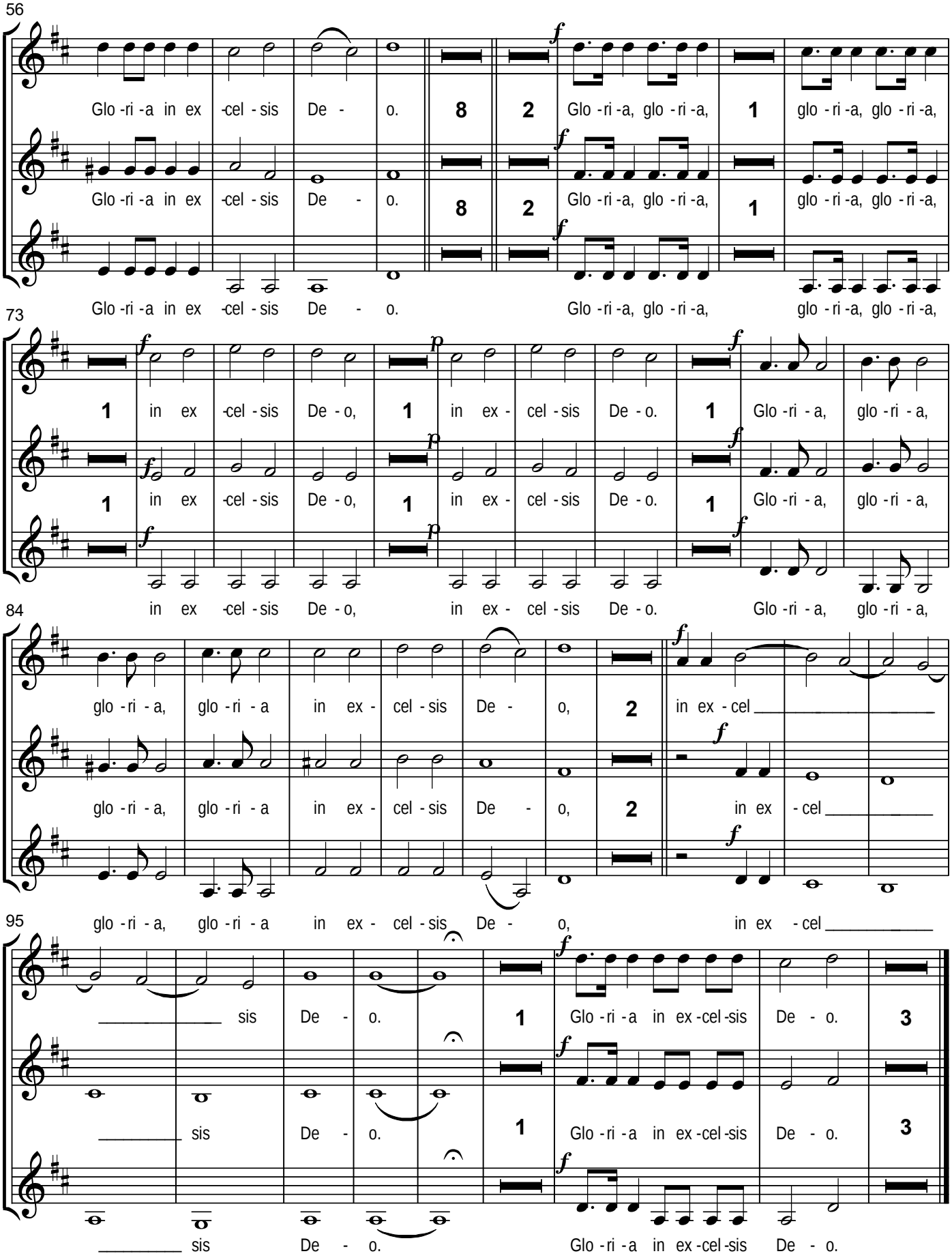
56
Glo -ri -a in ex -cel - sis De - o.
8
2
Glo -ri -a, glo - ri -a,
1
glo - ri -a, glo - ri -a,
Glo -ri -a in ex -cel - sis De - o.
8
2
Glo -ri -a, glo - ri -a,
1
glo - ri -a, glo - ri -a,
Glo -ri -a in ex -cel - sis De - o.
Glo -ri -a, glo - ri -a,
glo - ri -a, glo - ri -a,
73
1
in ex -cel - sis De - o,
1
in ex - cel - sis De - o.
1
Glo -ri - a,
glo - ri - a,
1
in ex -cel - sis De - o,
1
in ex - cel - sis De - o.
1
Glo -ri - a,
glo - ri - a,
in ex -cel - sis De - o,
in ex - cel - sis De - o.
Glo -ri - a,
glo - ri - a,
84
glo - ri - a,
glo - ri - a
in ex - cel - sis De - o,
2
in ex - cel
glo - ri - a,
glo - ri - a
in ex - cel - sis De - o,
2
in ex - cel
95
glo - ri - a,
glo - ri - a
in ex - cel - sis De - o,
in ex - cel
sis De - o.
1
Glo - ri - a in ex - cel - sis De - o.
3
sis De - o.
1
Glo - ri - a in ex - cel - sis De - o.
3
sis De - o.
Glo - ri - a in ex - cel - sis De - o.