

Akrobalenlied

Ja die Bodenakrobalen sind ein kreuzfideler Chor

Synthe 1

Synthe 2

Synthe 3

Synthe 4

1. 2.

1.

1. 2.

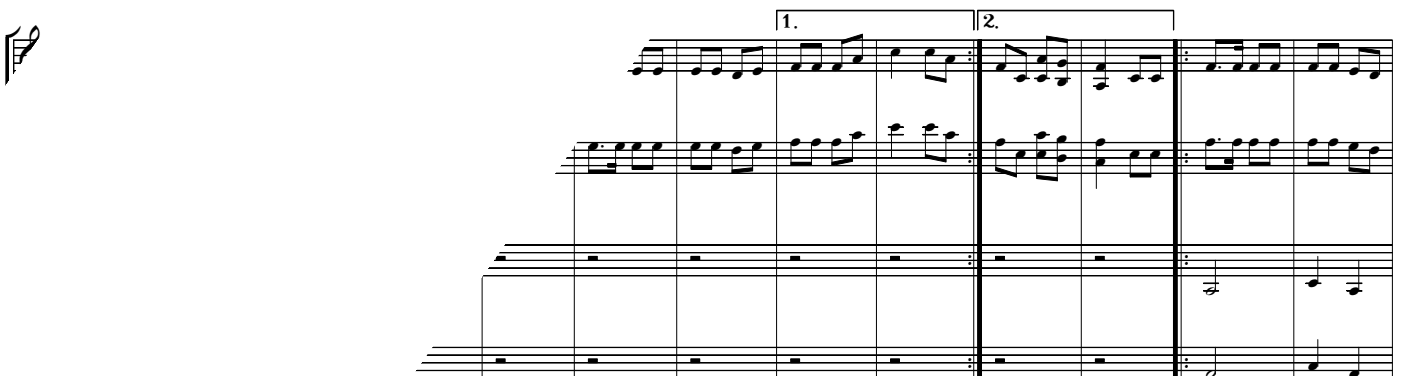

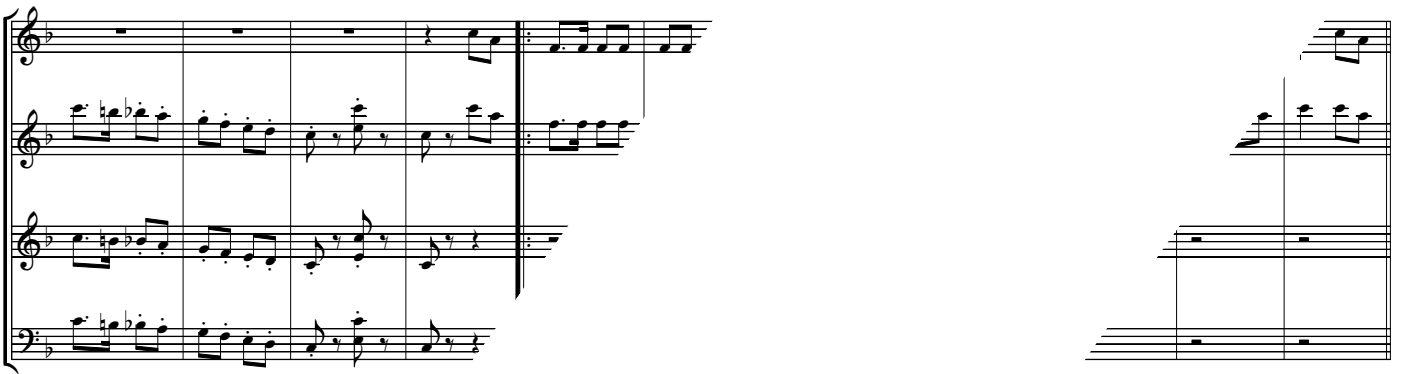

Akrobalenlied

Ja die Bodenakrobalen sind ein kreuzfideler Chor
T

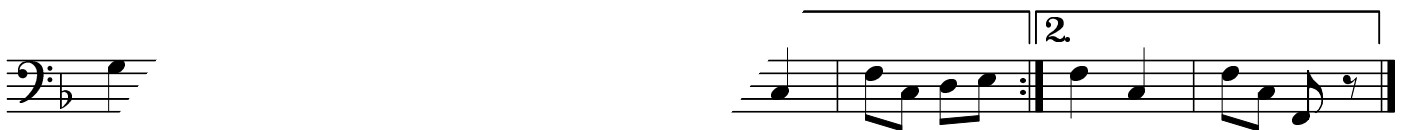

Akrobatenlied

Ja die Bodenakrobaten sind ein kreuzfideler Chor

Akrobatenlied

Ja die Bodenakrobaten sind ein kreuzfideler Chor

Akrobatenlied

Ja die Bodenakrobaten sind ein kreuzfideler Chor

Akrobalenlied

Ja die Bodenakrobalen sind ein kreuzfideler Chor

Akrobalenlied

Ja die Bodenakrobalen sind ein kreuzfidelor Chor

T

Holzblock

Rassel

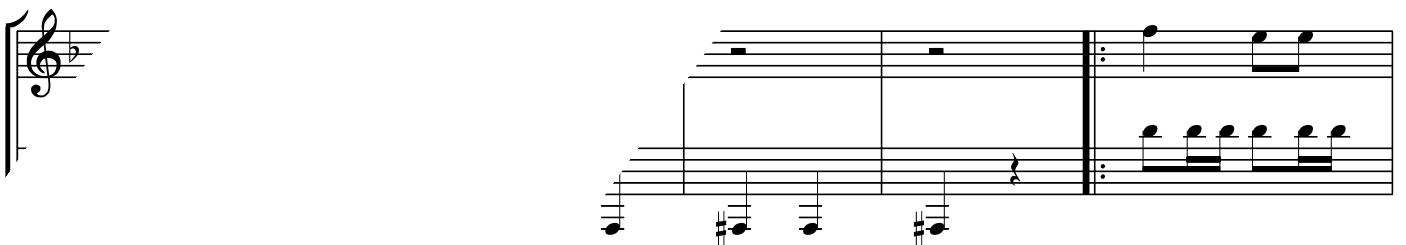
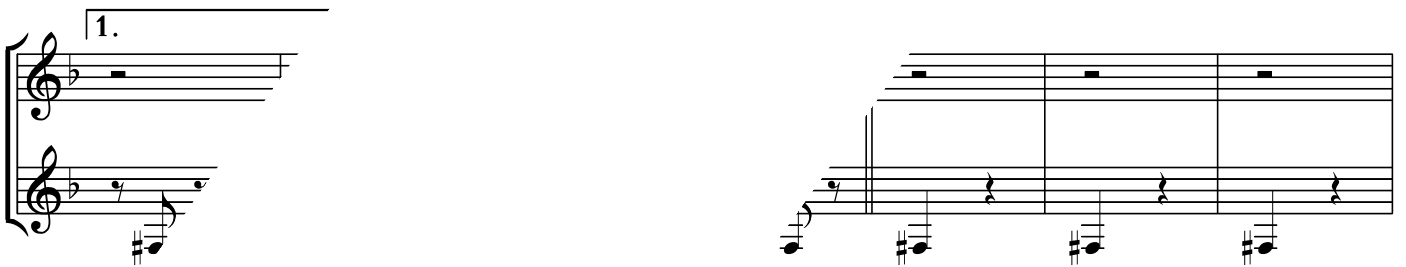
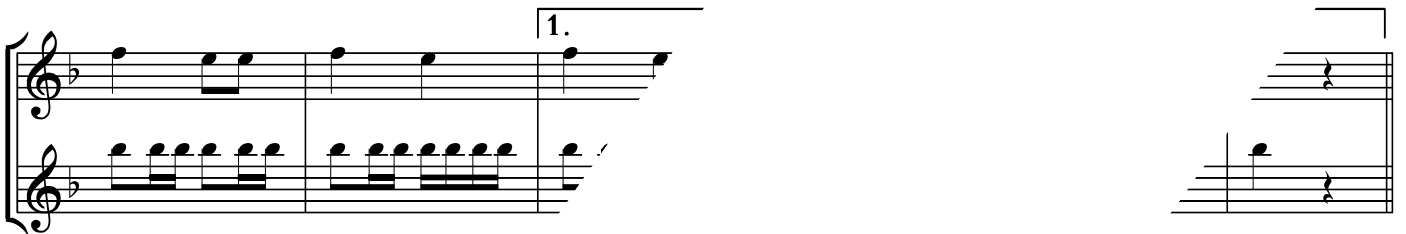
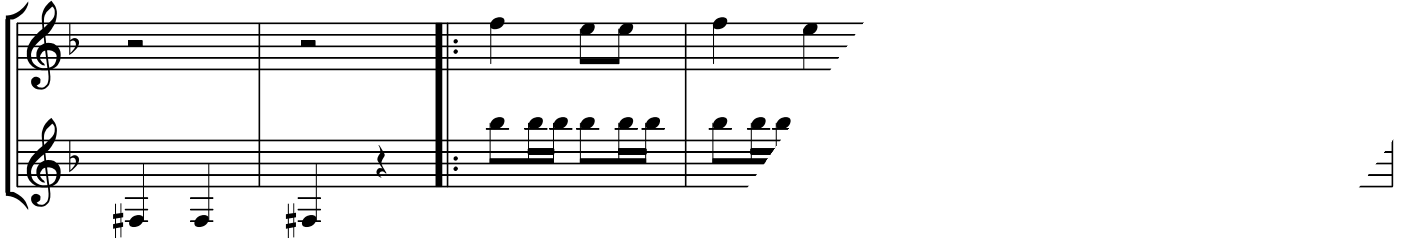
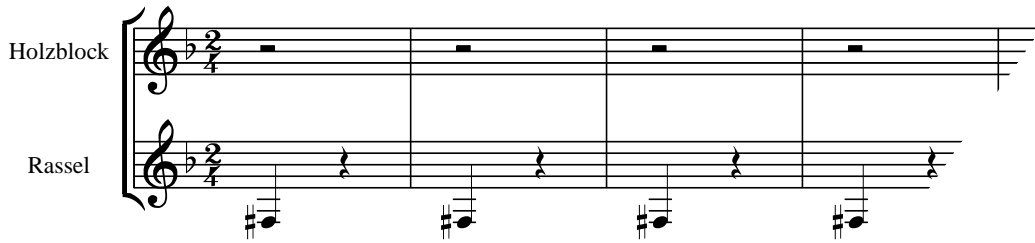

1. 2.

2.

2.

2.

2.

2.

2.

Akrobatenlied

Ja die Bodenakrobaten sind ein kreuzfideler Chor

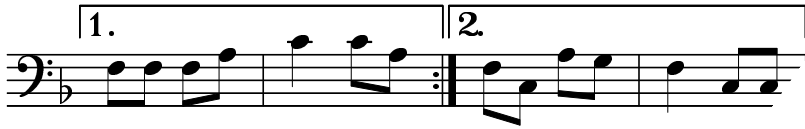

Akrobalenlied

Ja die Bodenakrobalen sind ein kreuzfideler Chor

T

Snare

Drums

1.

2.

1. 2.

1

6

1. 2.

Akrobalenlied

Ja die Bodenakrobalen sind ein kreuzfideler Chor

Synthe 1

Synthe 2

Synthe 3

Synthe 4

1. 2.

1.

1. 2.

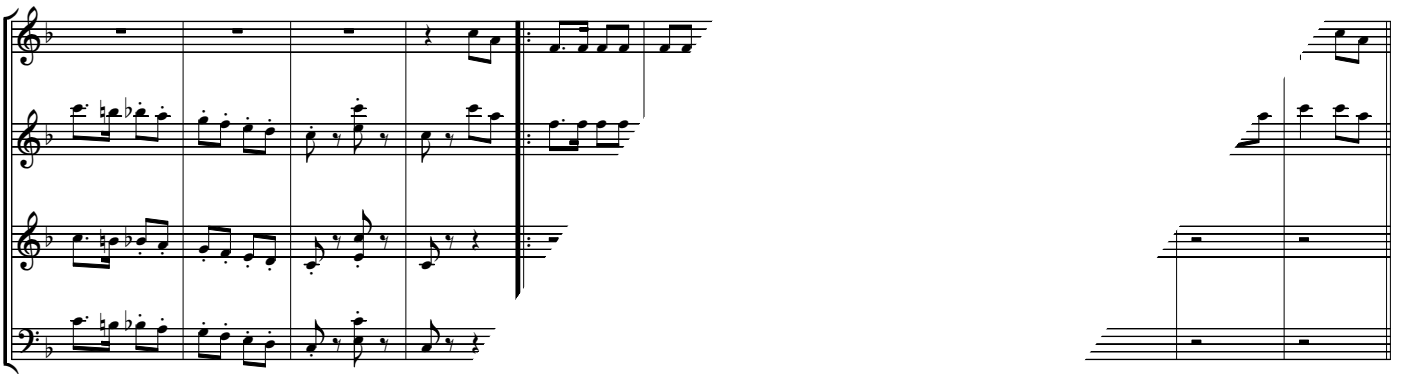

