

# Artistenlied

Fährt der Artist im Zirkuszelt mit seinem Rad

T

# Artistenlied

Fährt der Artist im Zirkuszelt mit seinem Rad

T

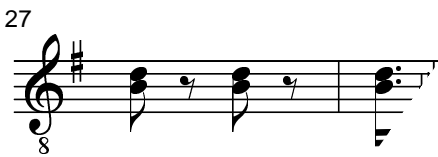
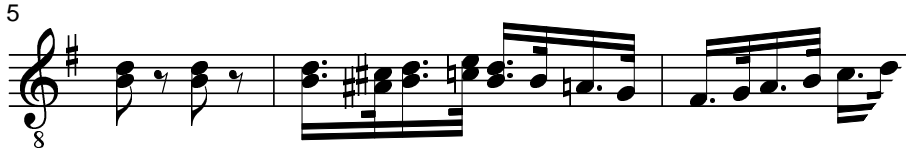
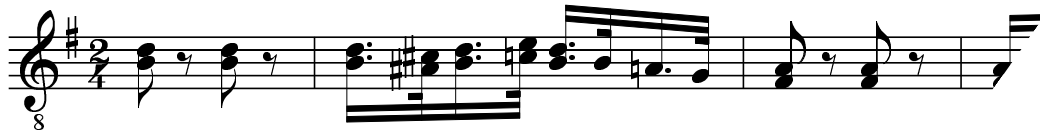

# Artistenlied

Fährt der Artist im Zirkuszelt mit seinem Rad

T

8

6

11

18

24

27

# Artistenlied

Fährt der Artist im Zirkuszelt mit seinem Rad

T

# Artistenlied

Fährt der Artist im Zirkuszelt mit seinem Rad

8

F F C7 C7

7

C7 F F G

13

B F C7

19

C7 F C7

25

C7 C7

F

# Artistenlied

Fährt der Artist im Zirkuszelt mit seinem Rad

T

# Artistenlied

Fährt der Artist im Zirkuszelt mit seinem Rad

T

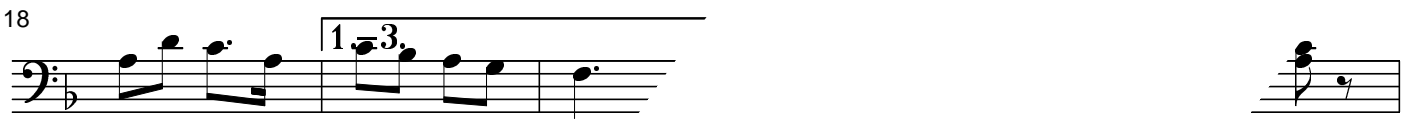

# Artistenlied

Fährt der Artist im Zirkuszelt mit seinem Rad

T

Snare

Drums

6

12

18