

# Der Direktor

Der Direktor führt die Nummer mit den Zirkuspferden

# Der Direktor

Der Direktor führt die Nummer mit den Zirkuspferden

# Der Direktor

Der Direktor führt die Nummer mit den Zirkuspferden

# Der Direktor

Der Direktor führt die Nummer mit den Zirkuspferden v

# Der Direktor

Der Direktor führt die Nummer mit den Zirkuspferder

Klavier

28

34

41

48

Klavier

55

62

67

74

Klavier

82

89

96

101

# Der Direktor

Der Direktor führt die Nummer mit den Zirkuspferden v

kastag

tamb

6

12

18

23

28

Percussion

38

43

49

54

59

65

Percussion

77

82

87

92

97

102

# Der Direktor

Der Direktor führt die Nummer mit den Zirkuspferden

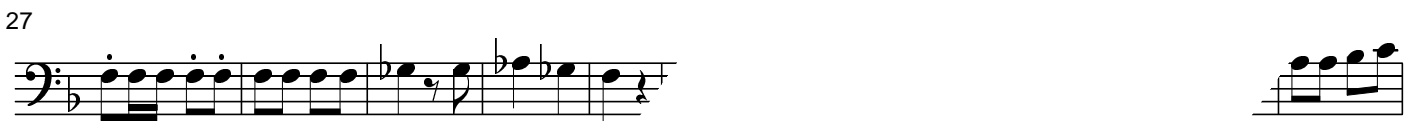

# Der Direktor

Der Direktor führt die Nummer mit den Zirkuspferden

# Der Direktor

Der Direktor führt die Nummer mit den Zirkuspferden

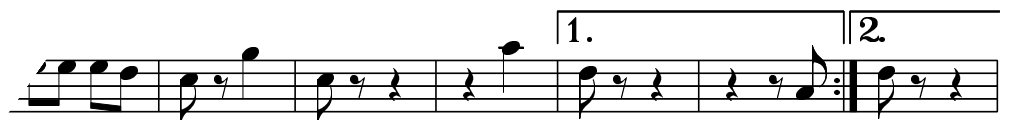

105

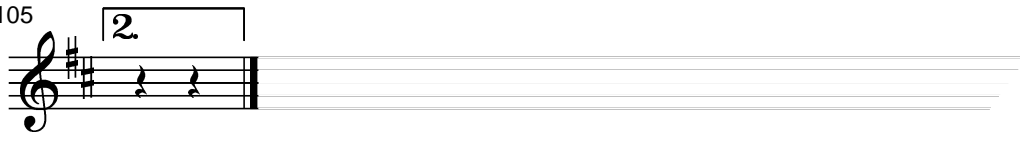

# Der Direktor

Der Direktor führt die Nummer mit den Zirkuspferden

7

snare

drums

6

12

19

26

# Schlagzeug

40

47

54

60

66

Schlagzeug

78

85

92

99

# Der Direktor

Der Direktor führt die Nummer mit den Zirkuspferden

