

Die größten Stars

Die größten Stars in der Manege ...

Tr

7

13

19

25

31

37

43

Die größten Stars

Die größten Stars in der Manege ...

T

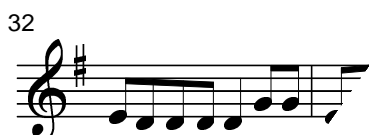
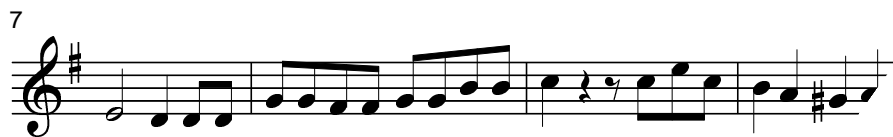

Die größten Stars

Die größten Stars in der Manege ...

T

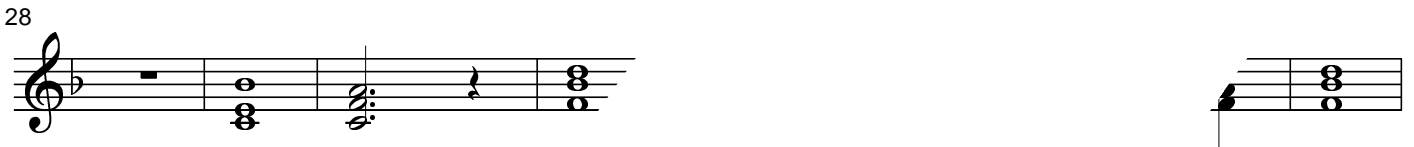
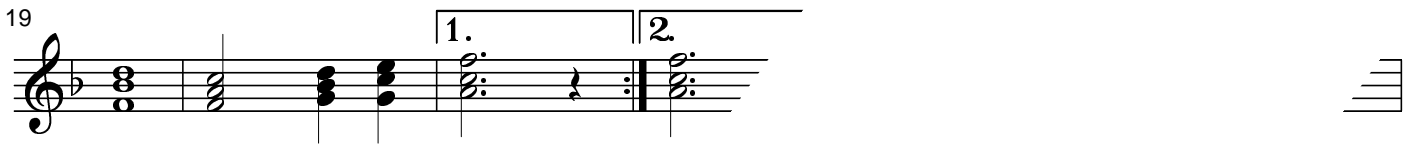
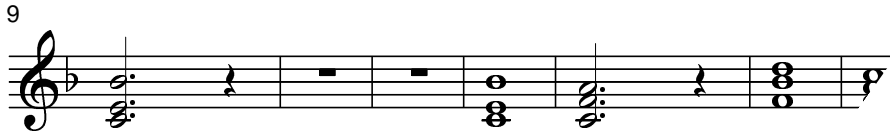
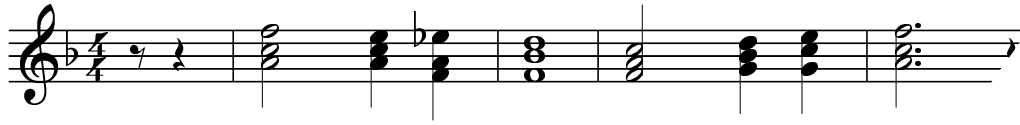

Die größten Stars

Die größten Stars in der Manege ...

T

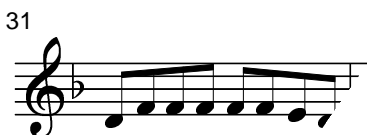
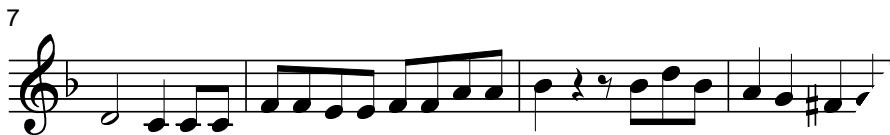

Die größten Stars

Die größten Stars in der Manege ...

T

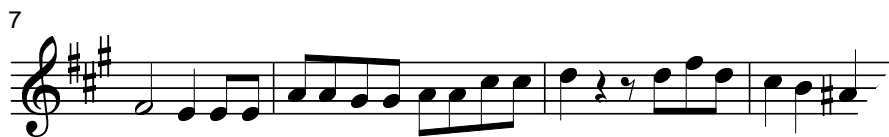

Die größten Stars

Die größten Stars in der Manege ...

Die größten Stars

Die größten Stars in der Manege ...

T

Klavier

31

37

42

48

Die größten Stars

Die größten Stars in der Manege ...

T

Die größten Stars

Die größten Stars in der Manege ...

Schlagzeug

31

37

43

49

F

Die größten Stars

Die größten Stars in der Manege ...

T

synthe1

synthe2

6

15

20

Synthesizer

32

37

41

48

