

Geh weg da

... wir sind in Eile, haben keineZeit

Tempo 146

Geh weg da

... wir sind in Eile, haben keineZeit

Tempo 146

Geh weg da

... wir sind in Eile, haben keineZeit

Tempo 146
11

18

25

32

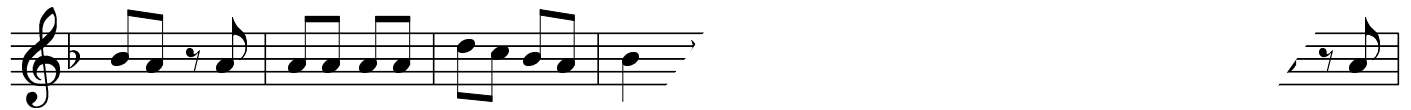

40

49

57

66

74

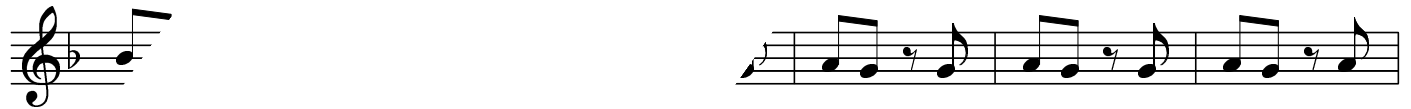

81

Geh weg da

... wir sind in Eile, haben keine Zeit

Tempo 146

tr tr tr

10

3
Geh weg da,

17

sind in Eile ha-ben kei-ne Zeit,
atz da, mach Platz da, wir

25

ma-chen
weg da, geh weg da, mach Platz da, mach

ue viel zu tun, geh weg da, geh weg da, mach

Klavier

39

Platz da, mach Platz da, wir ha-ben kei-ne Zeit um aus-zu - ruhn!

47

ne zu ru-hen oder-der ra-sten tra-gen wir die schwe-rer
pak-ken aus und pak-ken ein, der Zi-kus - all-tag muß

54

wir bau-en ab und
wir rük-ken her und

er - ner gran-di - o - sen Zir-kus -
ei - ne gran-di - o - se Zir-kus -

61

1.
schau.
schau.

tr
au.
schau Geh

Platz da, mach Platz da, wir sind in Ei-le ha-ben kei-ne Zeit,

Klavier

76

geh weg da, geh weg da, mach Platz da, mach Platz da, wir

83

reit, geh weg da, geh weg da, mach zu

91

tun, geh wr - da, wir ha-ben kei-ne

98

Zeit um Geh ruhn!

Geh weg da

... wir sind in Eile, haben keineZeit

Tempo 146

Geh weg da

... wir sind in Eile, haben keineZeit

Tempo 146

Schlagzeug

44

49

55

61

66

Schlagzeug

77

83

89

95

101

Geh weg da

... wir sind in Eile, haben keineZeit

Tempo 146

10

19

29

38

48

58

68

77

87

96

105

Geh weg da

... wir sind in Eile, haben keineZeit

Tempo 146

10

19

29

38

48

58

68

77

87

96

7

Geh weg da

... wir sind in Eile, haben keineZeit

Tempo 146
