

# Hereinspaziert und aufgepaßt

Syr

... und sei'n Sie heute unser Gast

Tempo 132

35

39

43

48

53

# Hereinspaziert und aufgepaßt

... und sei'n Sie heute unser Gast

Tempo 132

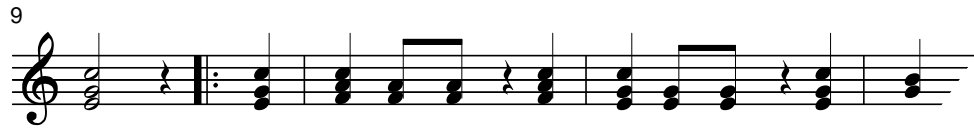
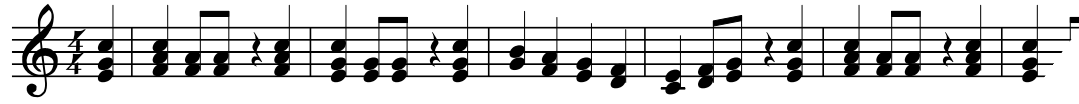

Her - ein - spa - ziert und auf - ge - paßt und sei'

zei - gen Ih - nen was ge - fällt, ei - ne bun - te

auf - ge - paßt und sei'n Sie heu - te un -

ei - ner bun - ten Welt, da zei - gen wir ei'

Mü - hen ge - scheut, wi'

be - ste der Welt,

Vor - hang her

wuß - ter

in Sie heu - te un - ser Gast, wir zei - gen Ih - nen

- kus - welt. Her - ein - spa - ziert und auf - ge - paßt und

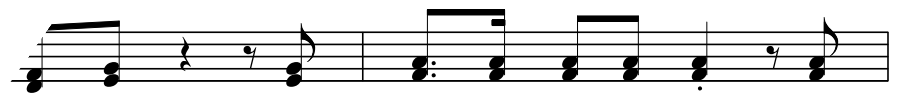

- ser Gast, in un - ser'm Zir - kus - zelt, in

da zei - gen wir euch was ge - fällt.

fällt!

# Hereinspaziert und aufgepaßt

... und sei'n Sie heute unser Gast

Tempo 132

27

30

33

37

43

48

52

56

1. 2.

# Hereinspaziert und aufgepaßt

... und sei'n Sie heute unser Gast

Tempo 132

Schlagzeug

22

24

27

30

32

Schlagzeug

36

38

40

42

45

Schlagzeug

50

53

56

58

60

2.

# Hereinspaziert und aufgepaßt

... und sei'n Sie heute unser Gast

Tempo 132

23

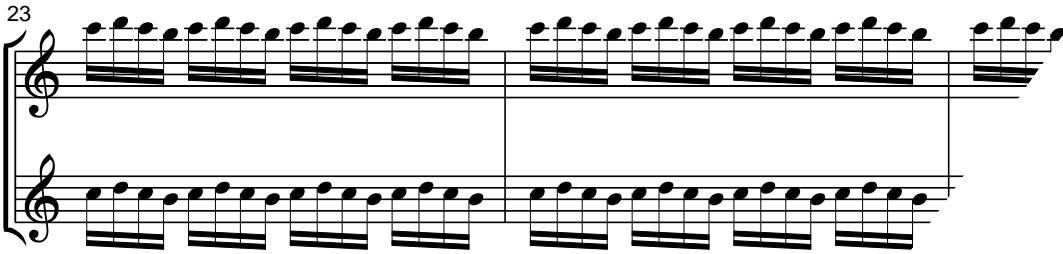

26

30

35

39

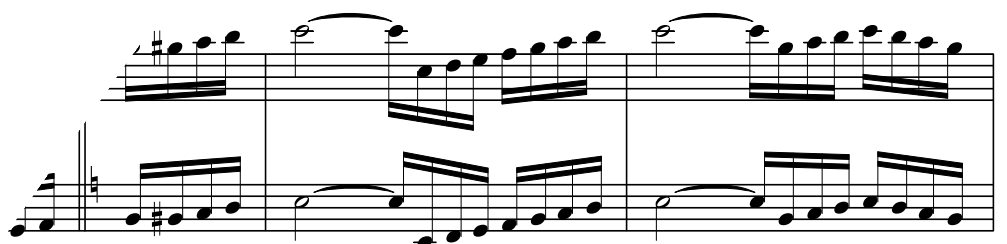
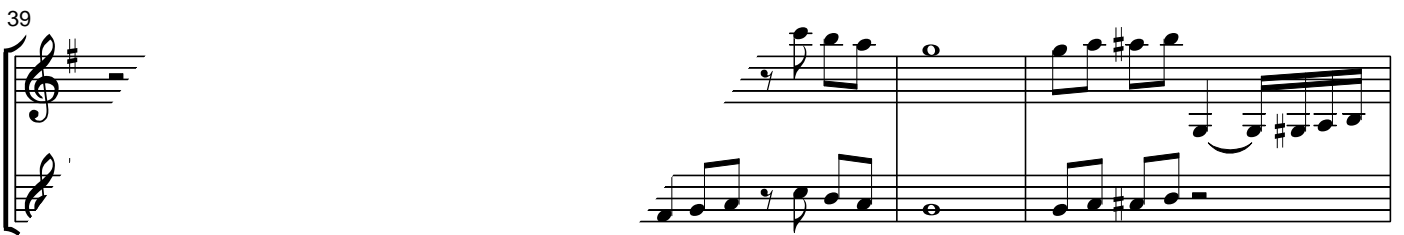

48

51

53

56

58

# Hereinspaziert und aufgepaßt

... und sei'n Sie heute unser Gast

Tempo 132

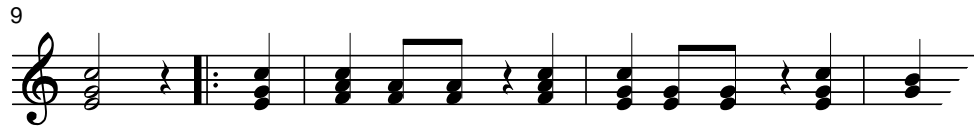

Her - ein - spa - ziert und auf - ge - paßt und sei'

zei - gen Ih - nen was ge - fällt, ei - ne bun - te

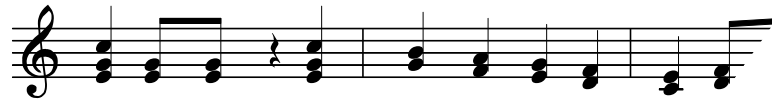

auf - ge - paßt und sei'n Sie heu - te un -

ei - ner bun - ten Welt, da zei - gen wir ei'

in  
ha - ben kei - ne

Mü - hen ge - scheut, wi'

- ser Pro - gramm, das

be - ste der Welt,

und wenn sich gleich der

Vor - hang her

bebt, neh - men Sie Platz, und

wuß - ter

schön - ster Lohn!

Her -

in Sie heu - te un - ser Gast, wir zei - gen Ih - nen

- kus - welt. Her - ein - spa - ziert und auf - ge - paßt und

- ser Gast, in un - ser'm Zir - kus - zelt, in

da zei - gen wir euch was ge - fällt.

fällt!

# Hereinspaziert und aufgepaßt

Syr

... und sei'n Sie heute unser Gast

Tempo 132

35

39

43

48

53

1. 2.