

Karneval im Zirkuszelt

Text & Musik: Egon Poppe

10

19

28

37

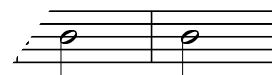

45

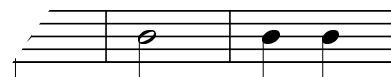

54

63

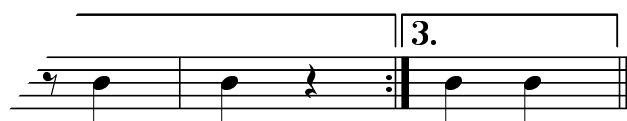

Karneval im Zirkuszelt

Text & Musik: Egon Poppe

7

13

19

25

31

37

43

50

Karneval im Zirkuszelt

Text & Musik: Egon Poppe

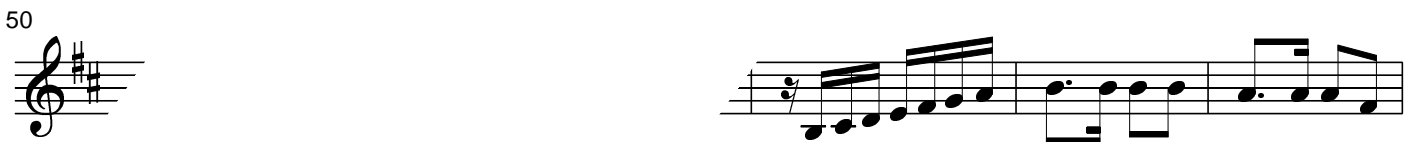
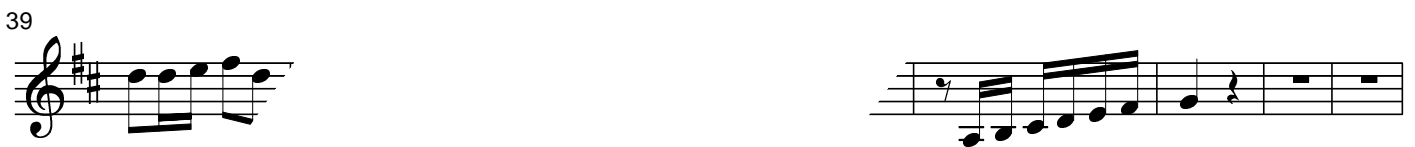

Karneval im Zirkuszelt

Text & Musik: Egon Poppe

Karneval im Zirkuszelt

Text & Musik: Egon Poppe

9

14

20

26

31

36

45

51

Karneval im Zirkuszelt

Text & Musik: Egon Poppe

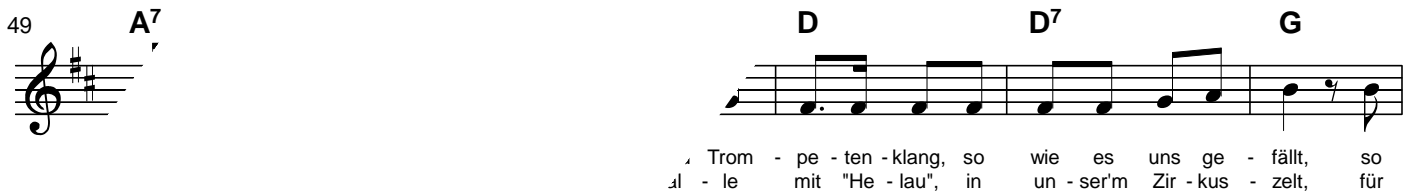
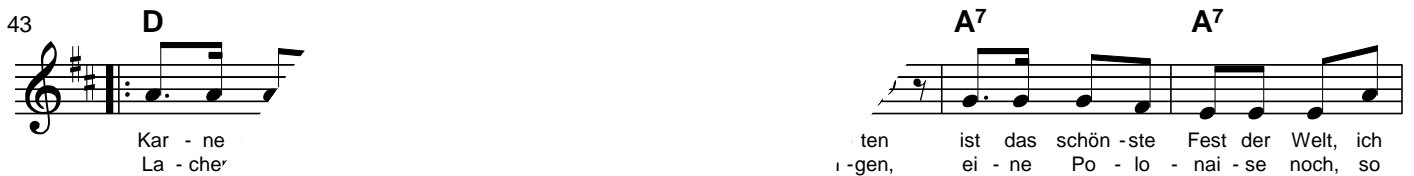

Welt. zelt. zelt.
Welt. Welt. Welt.

Karneval im Zirkuszelt

Text & Musik: Egon Poppe

7

13

19

Schlagzeug

31

37

43

49

55

Karneval im Zirkuszelt

Text & Musik: Egon Poppe

9

17

24

32

39

48

Measures 48-54 of the bass line.

5

Karneval im Zirkuszelt

Text & Musik: Egon Poppe

10

19

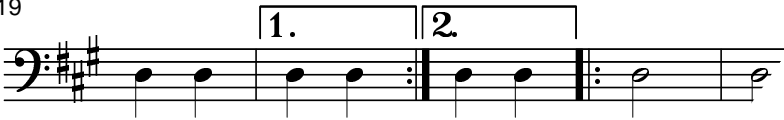

28

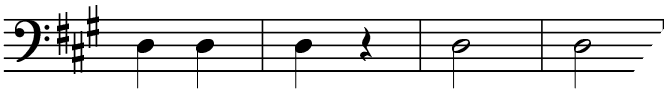

37

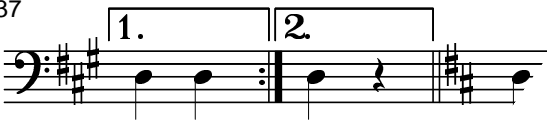

45

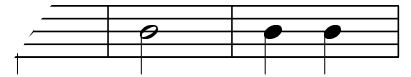

54

63

