

# Kommt herbei aus alle Welt

Kanon zu 4 Stimmen

# Kommt herbei aus alle Welt

Kanon zu 4 Stimmen

# Kommt herbei aus alle Welt

Kanon zu 4 Stimmen

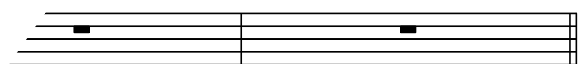
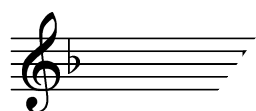
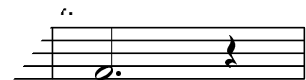

# Kommt herbei aus alle Welt

Kanon zu 4 Stimmen

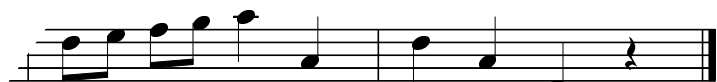

# Kommt herbei aus alle Welt

Kanon zu 4 Stimmen

Becken  
Bassdrum

Tom  
Snare

# Kommt herbei aus alle Welt

Kanon zu 4 Stimmen
