

# Kommt herbei aus alle Welt

## Kanon 2

Flöte 1  
4 Kommt her - bei aus al - le Welt in

Flöte 2  
4 Kommt her - bei aus al - le Welt

Flöte 3  
4 Kommt her - bei aus al -

Flöte 4  
Kommt her - bei aus

Kommt her - bei aus al - le Wel'

Kommt

Kommt her - bei aus

- kus - zelt!

- le Welt in un - ser Zir - kus -

Kommt her - bei aus al - le Welt in

Kommt her - bei aus al - le Welt in

un - ser Zir - kus - zelt! Kommt her - bei aus

- bei aus al - le Welt in un - ser Zir - kus - zelt!

!t! Kommt her - bei aus al - le Welt in un - ser Zir - kus -

un-ser Zir-kus -zelt!  
al-le Welt in un-ser Zir-kus -zelt!  
Kommt her-bei aus al-le Welt in un-ser  
zelt! Kommt her-bei aus e'

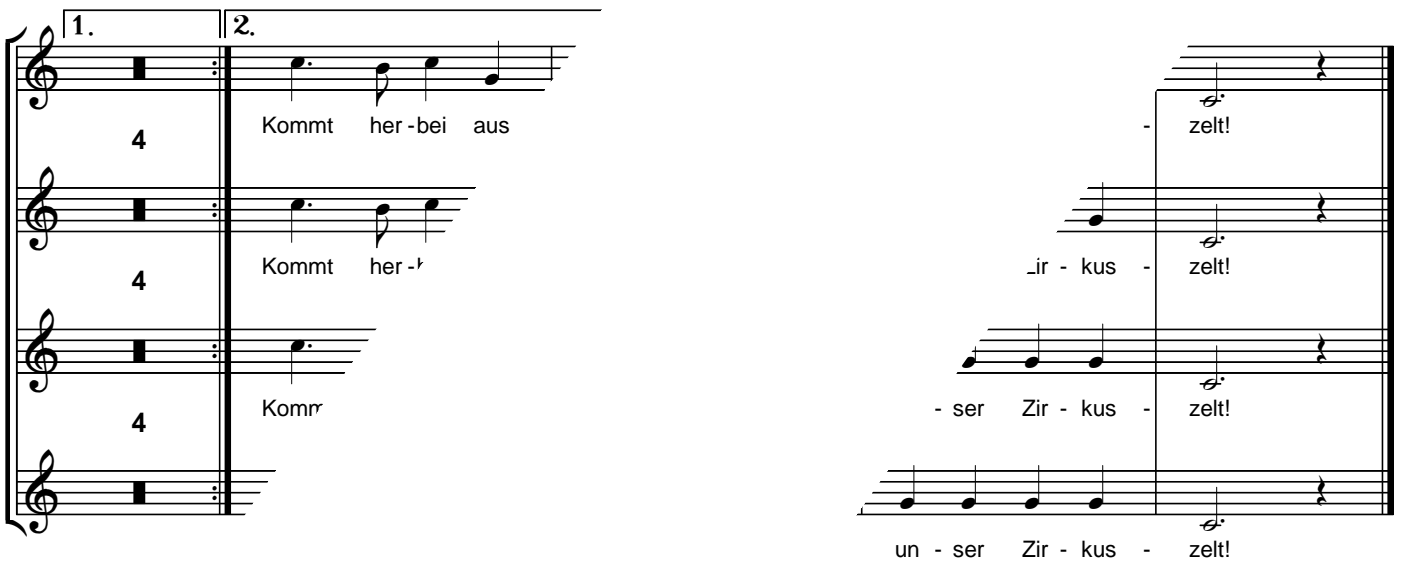

1. Kommt her-bei aus  
4 Kommt her-  
4 Kommt  
4  
2. -zelt!  
Zir-kus -zelt!  
-ser Zir-kus -zelt!  
un-ser Zir-kus -zelt!

# Kommt herbei aus alle Welt

## Kanon 2

T

# Kommt herbei aus alle Welt

## Kanon 2

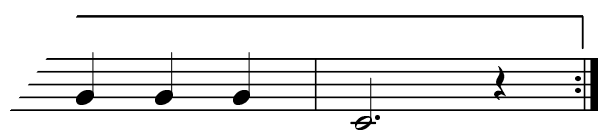
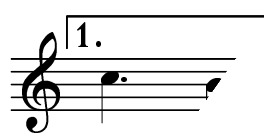

# Kommt herbei aus alle Welt

## Kanon 2

# Kommt herbei aus alle Welt

## Kanon 2

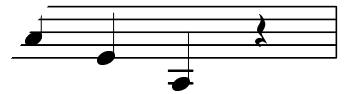
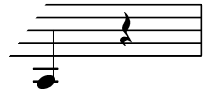
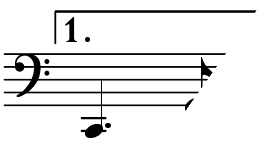

# Kommt herbei aus alle Welt

## Kanon 2

Schlagzeug

# Kommt herbei aus alle Welt

## Kanon 2

τ
