

# Liebe Leute kommt herein

- Wir sind die großen Zirkusstars -

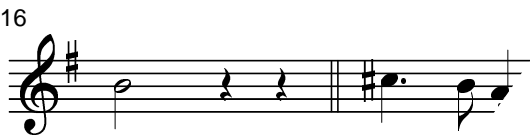

37

# Liebe Leute kommt herein

- Wir sind die großen Zirkusstars -

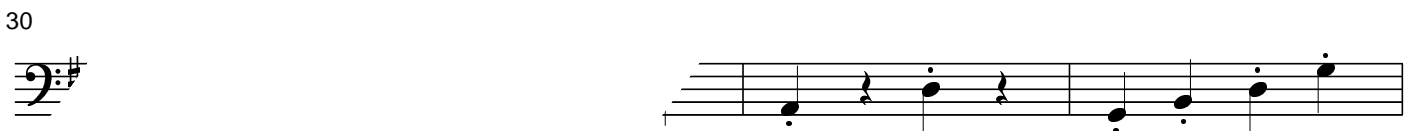
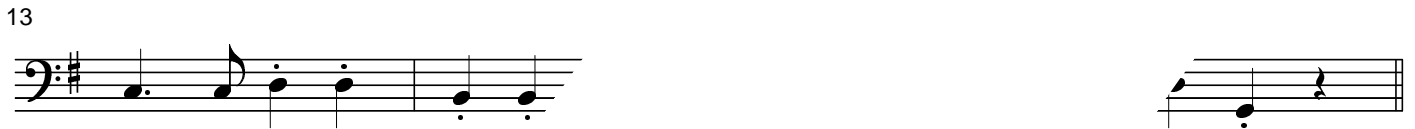

# Liebe Leute kommt herein

- Wir sind die großen Zirkusstars -

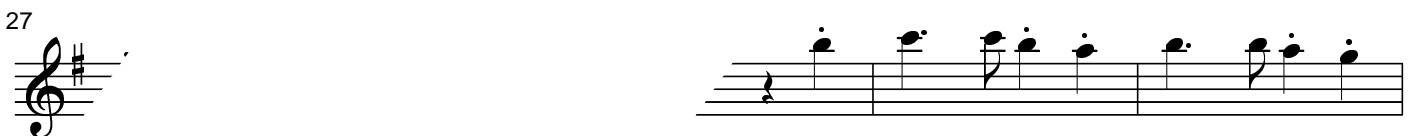
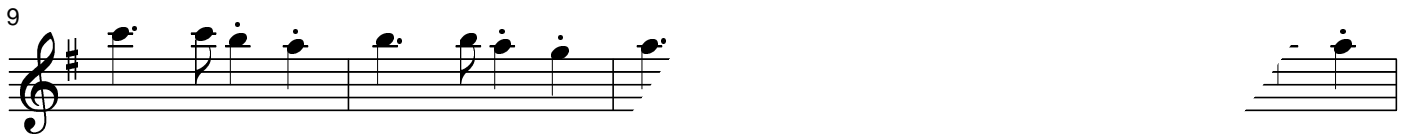
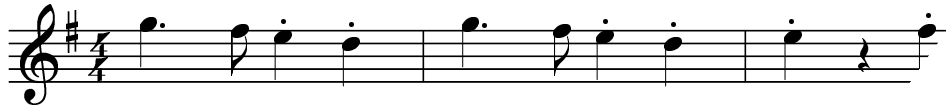

# Liebe Leute kommt herein

- Wir sind die großen Zirkusstars -

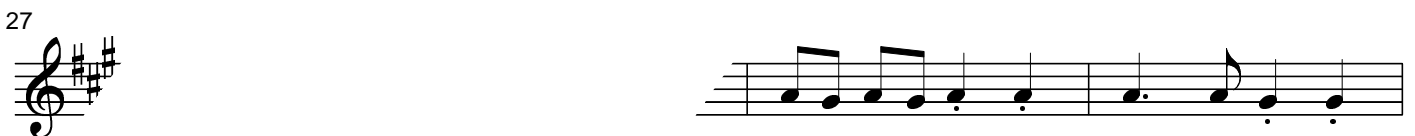
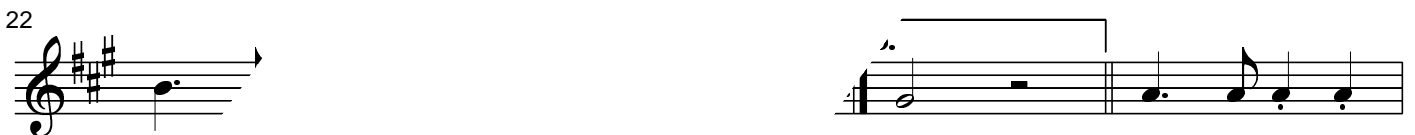
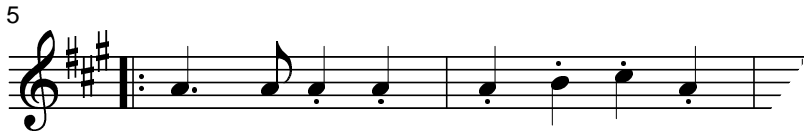

# Liebe Leute kommt herein

- Wir sind die großen Zirkusstars -

Klavier

21

1.-

25

6.

29

29

33

33

37

# Liebe Leute kommt herein

- Wir sind die großen Zirkusstars -

