

# Mein Freund der Clown

- ohne Tonartenwechsel -

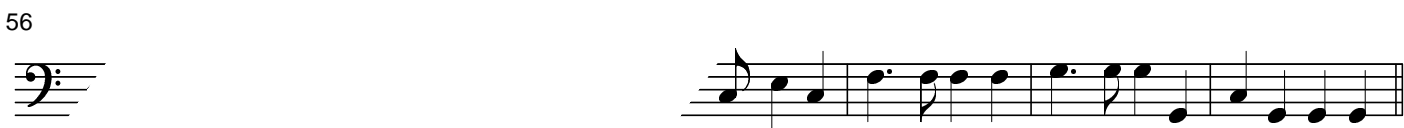
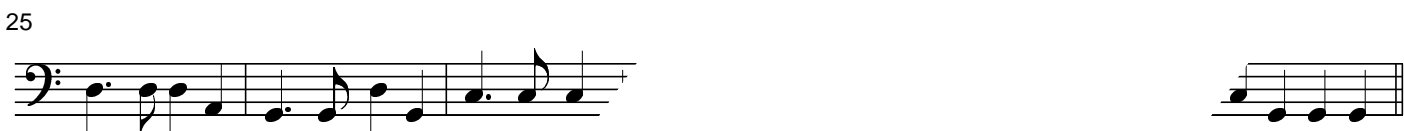

# Mein Freund der Clown

- ohne Tonartenwechsel -

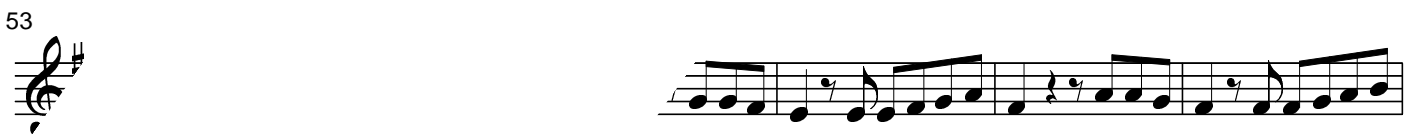
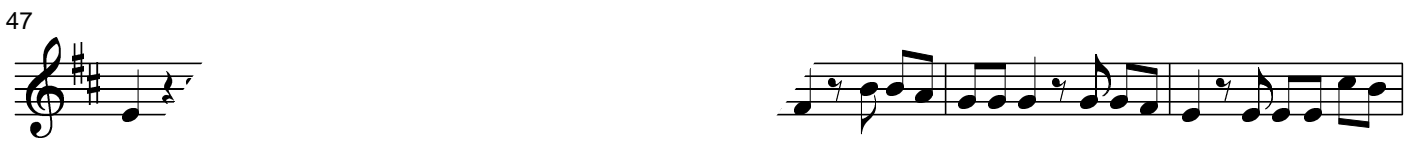
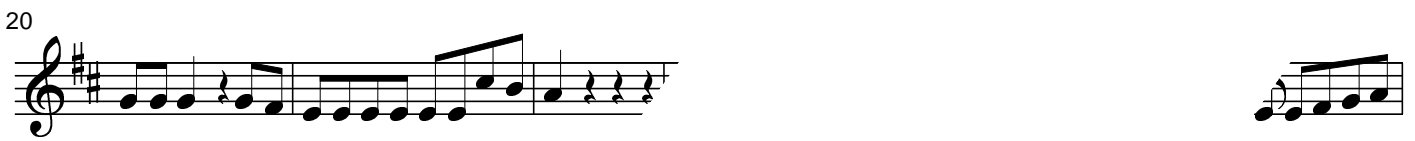

# Mein Freund der Clown

- ohne Tonartenwechsel -

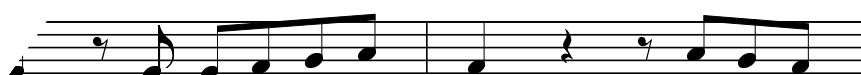
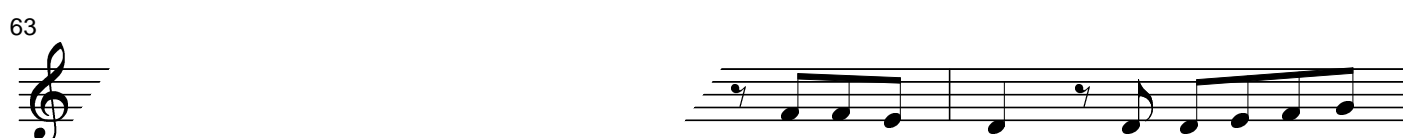

# Mein Freund der Clown

- ohne Tonartenwechsel -

29

38

57

66

Fragmented musical notation on the right side of the page, including a staff with notes and a staff with a treble clef.

# Mein Freund der Clown

- ohne Tonartenwechsel -

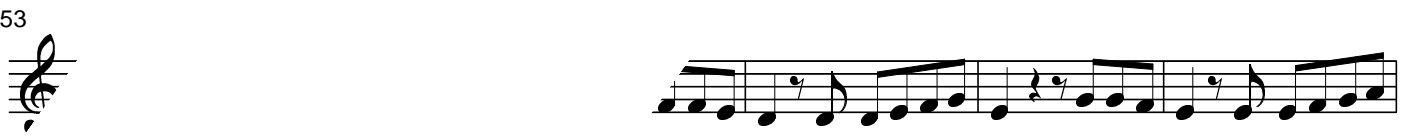
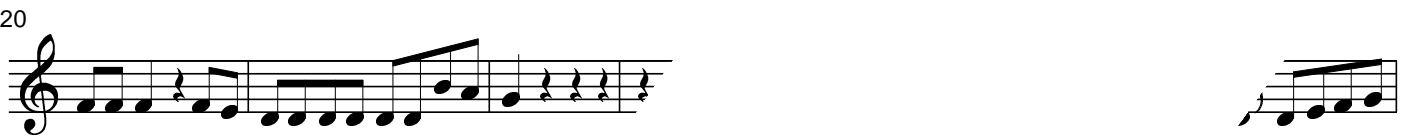

# Mein Freund der Clown

- ohne Tonartenwechsel -

τ

pan

piano

5

10

15

Klavier

20

25

30

35

Klavier

39

43

48

52

Klavier

57

62

66

69

# Mein Freund der Clown

- ohne Tonartenwechsel -

27

31

37

55

60

64

69

# Mein Freund der Clown

- ohne Tonartenwechsel -

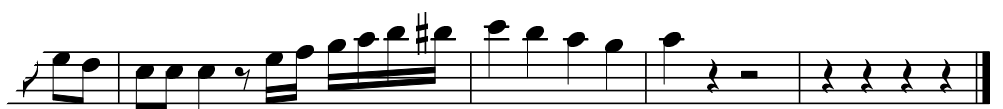
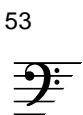

# Mein Freund der Clown

- ohne Tonartenwechsel -

T

effekte

snare

drums

10

16

21

Schlagzeug

25

30

34

39

Schlagzeug

45

50

54

58

Schlagzeug

62

66

70

# Mein Freund der Clown

- ohne Tonartenwechsel -

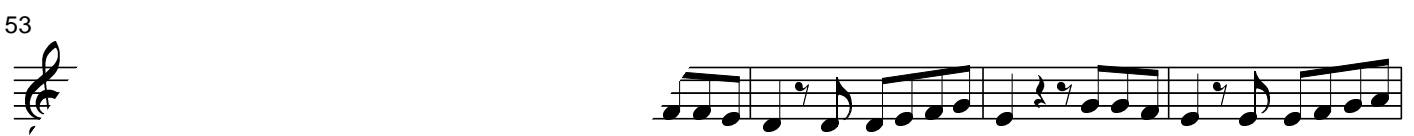
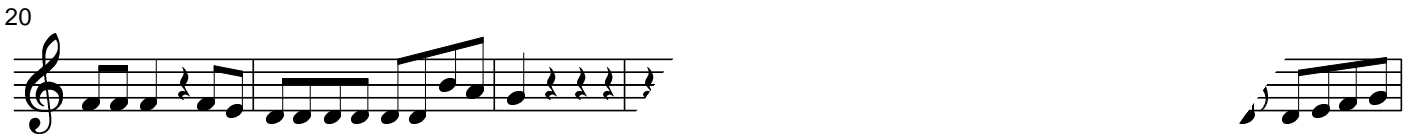

# Mein Freund der Clown

- ohne Tonartenwechsel -

7

26

31

36

54

59

64

68

