

Mein hochverehrtes Publikum

7

10

20

29

40

50

61

71

Mein hochverehrtes Publikum

T♯

Mein hochverehrtes Publikum

14

20

47

53

Mein hochverehrtes Publikum

T♯

Mein hochverehrtes Publikum

T_r

Mein hochverehrtes Publikum

G G G F Fis G C
 7 C Dm Dm Drr
 12 C C C
 17 Dm Dm F
 23 F E G
 27 F G G F
 32 G Em
 37 G⁷ C Dm
 G⁷ C C
 Gis⁺ F A Dm Dm

Gitarre

52 F G7 C Am G

57 E Am G

62 Dm Em F

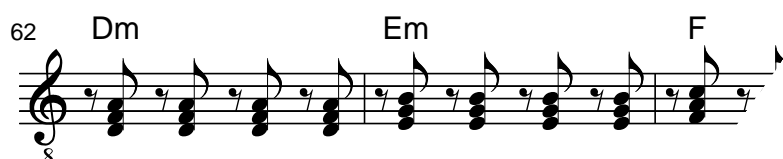

67 G F Er

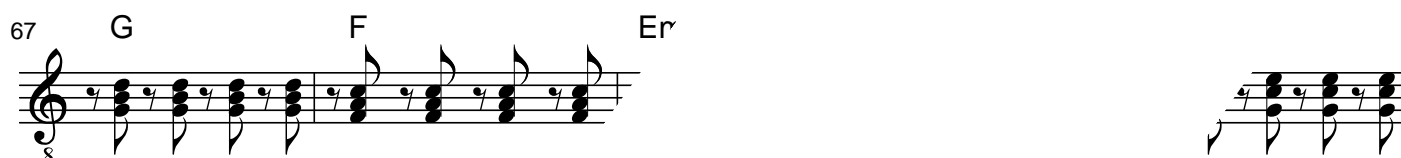

72 C C Dm

77 G7 C C Gis+

82 F A G7 C C

88 C Dm Dm

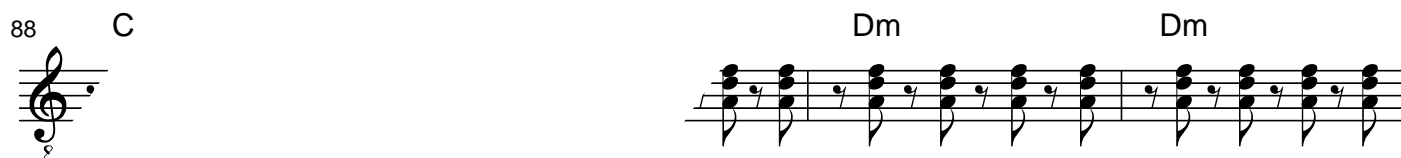

C C C Gis+

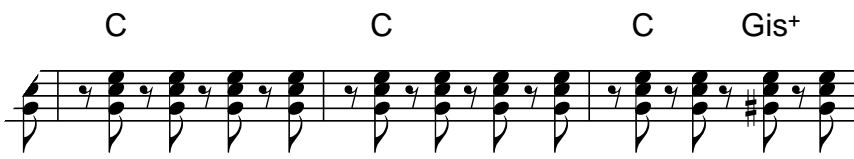

Dm F G7 C

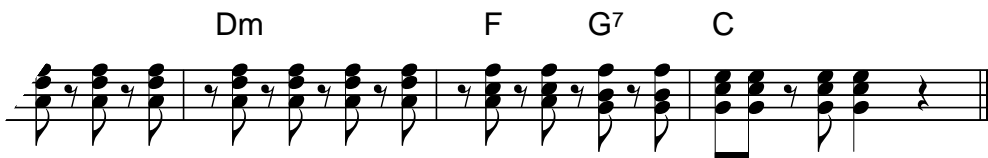

Mein hochverehrtes Publikum

T_r

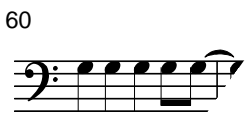

Mein hochverehrtes Publikum

Schlagzeug

23

28

37

41

Schlagzeug

51

56

61

70

Schlagzeug

79

84

88

93

Mein hochverehrtes Publikum

Sr

Te

7

14

21

Synthesizer 1-3

28

34

41

48

Synthesizer 1-3

55

62

67

74

Synthesizer 1-3

81

89

96
