

Willkommen in unser'm Zirkus

Text: Egon Poppe - Melodie: trad.

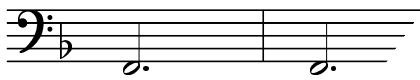
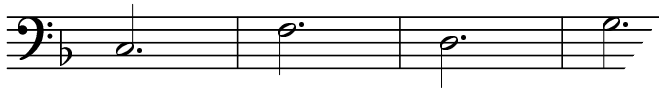

Willkommen in unser'm Zirkus

Text: Egon Poppe - Melodie: trad.

Willkommen in unser'm Zirkus

Text: Egon Poppe - Melodie: trad.

herz - lich
in un -
wir feu -
auf un -

C7

will - kom - m
ser'm Zir -
en uns
se - re

F

lich will - kom - men,
un - ser'm Zir - kus,
freu - en uns schon,
un - se - re Show,

C7 F D7

un - ser'm Zir - kus,
herz - lich in un - ser'm
wir feu - en uns schon,
auf un - se - re Show,

will - kom - men,
un - ser'm Zir - kus,
en uns schon,
se - re Show,

herz - lich will -
in un - ser'm
wir feu - en
auf un - se -

Gitarre

Gm C7 F F7

kom - men, herz - lich will - kom - men,
 Zir - kus, in un - ser'm Zir - kus,
 uns schon, wir freu - en uns schon,
 re Show, auf un - se - re Show,

C7 F D7

men, herz - lich will - kom - men,
 kus, in un - ser'm Zir - kus,
 schon, wir feu - en uns schon
 Show, auf un - se - re Sho'

will - kom -
 - ser'm Zir -
 u - en uns
 un - se - re

1.-3.
F

men.
 kus.
 schon.
 Show!

Klavier

C⁷ F F⁷ B C⁷

lich will - kom - men,
un - ser'm Zir - kus,
freu - en uns schon,
un - se - re Show,

herz - lich will - kom - r
in un - ser'm Zir -
wir freu - en uns
auf un - se - re

D⁷ Gm C⁷

herz - lich will - kom - men, herz - lich
in un - ser'm Zir - kus, in ur
wir freu - en uns schon, wir f
auf un - se - re Show, auf

„s.
„chon.
Show!

Willkommen in unser'm Zirkus

Text: Egon Poppe - Melodie: trad.

Schlagzeug
