

Zirkusblues

Ich lieb' den Zirkus ...

T

7

14

21

28

35

41

48

54

60

67

Zirkusblues

Ich lieb' den Zirkus ...

T_r

41

44

47

51

55

58

61

64

68

72

Zirkusblues

Chor

Ich lieb' den Zirkus ...

Tr

Zirkusblues

Ich lieb' den Zirkus ...

T_r

3 3 3 3 3 3 3 3

4 3 3 3 3 3 3 3

7 3 3 3 3 3 3 3

10 3 3 3 3 3 3 3

13 3 3 3 3 3 3 3

17 3 3 3 3 3 3 3

21 3 3 3 3 3 3 3

24 3 3 3 3 3 3 3

28 3 3 3 3 3 3 3

32 3 3 3 3 3 3 3

43

46

49

53

56

59

62

65

69

73

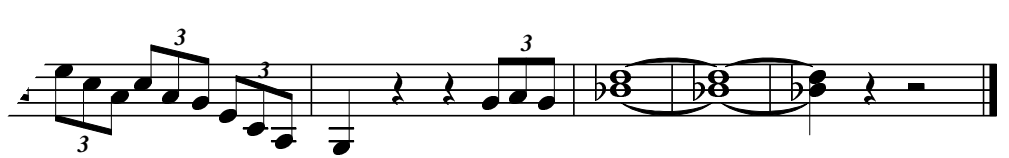

Zirkusblues

Ich lieb' den Zirkus ...

Tr

3 3 3 3 3 3 3

4 3 3 3 3 3 3

7 3 3 3 3 3

10 3 3 3 3

13 3 3 3 3 3 3

17 3 3 3 3 3 3 3

20 3 3 3 3 3

23 3 3 3 3 3 3 3 3 3 3 3

27 3 3 3 3 3 3 3 3 3

31 3 3 3 3 3 3 3 3 3 3 3

41

44

47

51

55

58

61

64

68

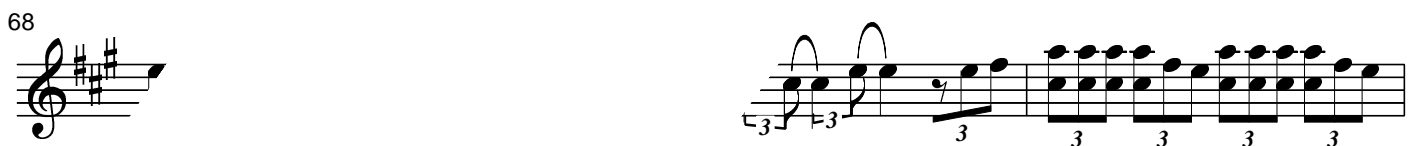

72

Zirkusblues

Ich lieb' den Zirkus ...

T_r

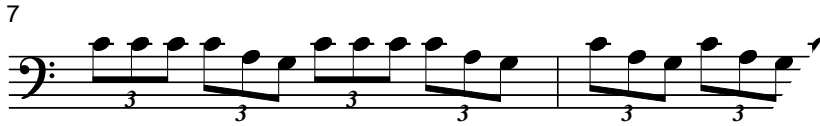

43

46

49

53

56

59

62

65

69

73

Zirkusblues

Ich lieb' den Zirkus ...

T_r

Snare

Drums

6

11

16

21

Schlagzeug

31

36

41

46

51

Schlagzeug

61

66

71

76

80
